



**DIAMOND REPORT**

January 28, 2026  
IGI Report Number **763643493**  
Description **NATURAL DIAMOND**  
Shape and Cutting Style **ROUND BRILLIANT**  
Measurements **3.96 - 3.99 X 2.48 MM**

**GRADING RESULTS**

Carat Weight **0.24 CARAT**  
Color Grade **H**  
Clarity Grade **VVS 1**  
Cut Grade **EXCELLENT**

**ADDITIONAL GRADING INFORMATION**

Polish **EXCELLENT**  
Symmetry **EXCELLENT**  
Fluorescence **NONE**  
Identification Features **FEATHER**  
Inscription(s) **IGI 763643493**

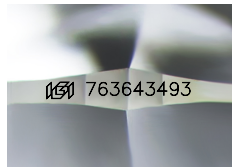

Sample Image Used

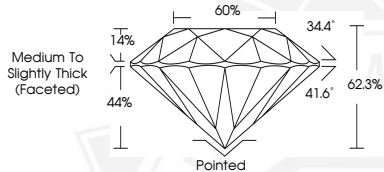

January 28, 2026  
IGI Report Number **763643493**  
**ROUND BRILLIANT**  
**NATURAL DIAMOND**  
**3.96 - 3.99 X 2.48 MM**  
Carat Weight **0.24 CARAT**  
Color Grade **H**  
Clarity Grade **VVS 1**  
Cut Grade **EXCELLENT**  
Polish **EXCELLENT**  
Symmetry **EXCELLENT**  
Fluorescence **NONE**  
Inscription(s) **IGI 763643493**



January 28, 2026  
IGI Report Number **763643493**  
**ROUND BRILLIANT**  
**NATURAL DIAMOND**  
**3.96 - 3.99 X 2.48 MM**  
Carat Weight **0.24 CARAT**  
Color Grade **H**  
Clarity Grade **VVS 1**  
Cut Grade **EXCELLENT**  
Polish **EXCELLENT**  
Symmetry **EXCELLENT**  
Fluorescence **NONE**  
Inscription(s) **IGI 763643493**



THIS DOCUMENT WAS PRODUCED WITH THE FOLLOWING SECURITY MEASURES: SPECIAL DOCUMENT PAPER, INK SCREENS, WATERMARK, BACKGROUND DESIGNS, HOLOGRAM AND OTHER SECURITY FEATURES NOT LISTED AND DO EXCEED DOCUMENT SECURITY INDUSTRY GUIDELINES.