



**DIAMOND REPORT**

January 20, 2026  
IGI Report Number **763643406**  
Description **NATURAL DIAMOND**  
Shape and Cutting Style **ROUND BRILLIANT**  
Measurements **4.45 - 4.48 X 2.78 MM**

**GRADING RESULTS**

Carat Weight **0.34 CARAT**  
Color Grade **E**  
Clarity Grade **SI 2**  
Cut Grade **EXCELLENT**

**ADDITIONAL GRADING INFORMATION**

Polish **EXCELLENT**  
Symmetry **EXCELLENT**  
Fluorescence **NONE**  
Identification Features **FEATHER, CLOUD, CRYSTAL**  
Inscription(s) **IGI 763643406**  
Comments: IDEAL CUT ROUND BRILLIANT

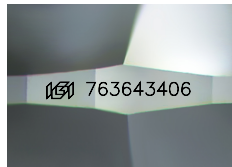

Sample Image Used

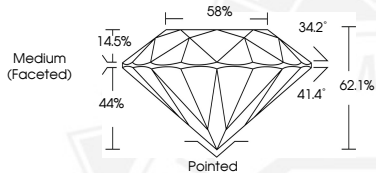

January 20, 2026  
IGI Report Number **763643406**  
**ROUND BRILLIANT**  
**NATURAL DIAMOND**  
**4.45 - 4.48 X 2.78 MM**  
Carat Weight **0.34 CARAT**  
Color Grade **E**  
Clarity Grade **SI 2**  
Cut Grade **EXCELLENT**  
Polish **EXCELLENT**  
Symmetry **EXCELLENT**  
Fluorescence **NONE**  
Inscription(s) **IGI 763643406**  
Comments: IDEAL CUT ROUND BRILLIANT



January 20, 2026  
IGI Report Number **763643406**  
**ROUND BRILLIANT**  
**NATURAL DIAMOND**  
**4.45 - 4.48 X 2.78 MM**  
Carat Weight **0.34 CARAT**  
Color Grade **E**  
Clarity Grade **SI 2**  
Cut Grade **EXCELLENT**  
Polish **EXCELLENT**  
Symmetry **EXCELLENT**  
Fluorescence **NONE**  
Inscription(s) **IGI 763643406**  
Comments: IDEAL CUT ROUND BRILLIANT



THIS DOCUMENT WAS PRODUCED WITH THE FOLLOWING SECURITY MEASURES: SPECIAL DOCUMENT PAPER, INK SCREENS, WATERMARK, BACKGROUND DESIGNS, HOLOGRAM AND OTHER SECURITY FEATURES NOT LISTED AND DO EXCEED DOCUMENT SECURITY INDUSTRY GUIDELINES.