



# INTERNATIONAL GEMOLOGICAL INSTITUTE

## DIAMOND REPORT

January 17, 2026

IGI Report Number

763643344

Description

NATURAL DIAMOND

Shape and Cutting Style

ROUND BRILLIANT

Measurements

5.94 - 5.98 X 3.59 MM

### GRADING RESULTS

Carat Weight

0.80 CARAT

Color Grade

G

Clarity Grade

SI 2

Cut Grade

EXCELLENT

### ADDITIONAL GRADING INFORMATION

Polish

EXCELLENT

Symmetry

EXCELLENT

Fluorescence

NONE

Identification Features

CRYSTAL CLOUD

Inscription(s)

763643344

ELECTRONIC COPY

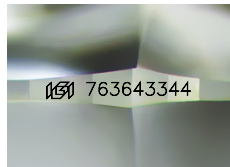

Sample Image Used

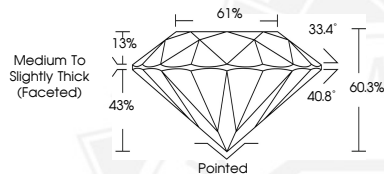

THIS DOCUMENT WAS PRODUCED WITH THE FOLLOWING SECURITY MEASURES: SPECIAL DOCUMENT PAPER, INK SCREENS, WATERMARK, BACKGROUND DESIGNS, HOLOGRAM AND OTHER SECURITY FEATURES NOT LISTED AND DO EXCEED DOCUMENT SECURITY INDUSTRY GUIDELINES.

For terms & conditions and to verify this report, please visit [www.igi.org](http://www.igi.org)



January 17, 2026

IGI Report Number 763643344

ROUND BRILLIANT

NATURAL DIAMOND

5.94 - 5.98 X 3.59 MM

Carat Weight 0.80 CARAT

Color Grade G

Clarity Grade SI 2

Cut Grade EXCELLENT

Polish EXCELLENT

Symmetry EXCELLENT

Fluorescence NONE

Inscription(s) 763643344



January 17, 2026

IGI Report Number 763643344

ROUND BRILLIANT

NATURAL DIAMOND

5.94 - 5.98 X 3.59 MM

Carat Weight 0.80 CARAT

Color Grade G

Clarity Grade SI 2

Cut Grade EXCELLENT

Polish EXCELLENT

Symmetry EXCELLENT

Fluorescence NONE

Inscription(s) 763643344