



INTERNATIONAL GEMOLOGICAL INSTITUTE

DIAMOND REPORT

January 17, 2026
IGI Report Number
Description
Shape and Cutting Style
Measurements

763643343
NATURAL DIAMOND
ROUND BRILLIANT
5.02 - 5.05 X 3.20 MM

GRADING RESULTS

Carat Weight **0.50 CARAT**
Color Grade **G**
Clarity Grade **I 1**
Cut Grade **EXCELLENT**

ADDITIONAL GRADING INFORMATION

Polish **EXCELLENT**
Symmetry **EXCELLENT**
Fluorescence **NONE**
Identification Features **FEATHER, CRYSTAL CLOUD**
Inscription(s) **IGI 763643343**

ELECTRONIC COPY

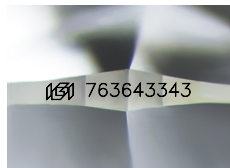

Sample Image Used

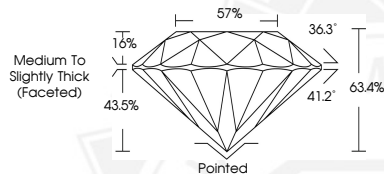

January 17, 2026
IGI Report Number **763643343**
ROUND BRILLIANT
NATURAL DIAMOND
5.02 - 5.05 X 3.20 MM
Carat Weight **0.50 CARAT**
Color Grade **G**
Clarity Grade **I 1**
Cut Grade **EXCELLENT**
Polish **EXCELLENT**
Symmetry **EXCELLENT**
Fluorescence **NONE**
Inscription(s) **IGI 763643343**



January 17, 2026
IGI Report Number **763643343**
ROUND BRILLIANT
NATURAL DIAMOND
5.02 - 5.05 X 3.20 MM
Carat Weight **0.50 CARAT**
Color Grade **G**
Clarity Grade **I 1**
Cut Grade **EXCELLENT**
Polish **EXCELLENT**
Symmetry **EXCELLENT**
Fluorescence **NONE**
Inscription(s) **IGI 763643343**



THIS DOCUMENT WAS PRODUCED WITH THE FOLLOWING SECURITY MEASURES: SPECIAL DOCUMENT PAPER, INK SCREENS, WATERMARK, BACKGROUND DESIGNS, HOLOGRAM AND OTHER SECURITY FEATURES NOT LISTED AND DO EXCEED DOCUMENT SECURITY INDUSTRY GUIDELINES.

For terms & conditions and to verify this report, please visit www.igi.org