



January 12, 2026

IGI Report Number 763643205

ROUND BRILLIANT

NATURAL DIAMOND

5.79 - 5.82 X 3.50 MM

Carat Weight 0.72 CARAT

Color Grade H

Clarity Grade SI 2

Cut Grade EXCELLENT

Polish EXCELLENT

Symmetry EXCELLENT

Fluorescence NONE

Inscription(s) (IGI) 763643205

**DIAMOND REPORT**

January 12, 2026

IGI Report Number

763643205

Description

NATURAL DIAMOND

Shape and Cutting Style

ROUND BRILLIANT

Measurements

5.79 - 5.82 X 3.50 MM

**GRADING RESULTS**

Carat Weight

0.72 CARAT

Color Grade

H

Clarity Grade

SI 2

Cut Grade

EXCELLENT

**ADDITIONAL GRADING INFORMATION**

Polish

EXCELLENT

Symmetry

EXCELLENT

Fluorescence

NONE

Identification Features

FEATHER, CLOUD

Inscription(s)

(IGI) 763643205

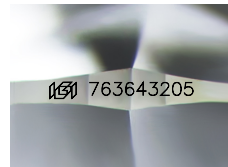

Sample Image Used

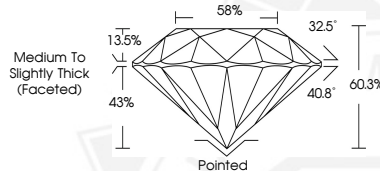

January 12, 2026

IGI Report Number 763643205

ROUND BRILLIANT

NATURAL DIAMOND

5.79 - 5.82 X 3.50 MM

Carat Weight 0.72 CARAT

Color Grade H

Clarity Grade SI 2

Cut Grade EXCELLENT

Polish EXCELLENT

Symmetry EXCELLENT

Fluorescence NONE

Inscription(s) (IGI) 763643205



THIS DOCUMENT WAS PRODUCED WITH THE FOLLOWING SECURITY MEASURES: SPECIAL DOCUMENT PAPER, INK SCREENS, WATERMARK, BACKGROUND DESIGNS, HOLOGRAM AND OTHER SECURITY FEATURES NOT LISTED AND DO EXCEED DOCUMENT SECURITY INDUSTRY GUIDELINES.