



DIAMOND REPORT

January 11, 2026
IGI Report Number **763643024**
Description **NATURAL DIAMOND**
Shape and Cutting Style **ROUND BRILLIANT**
Measurements **4.87 - 4.90 X 2.99 MM**

GRADING RESULTS

Carat Weight **0.44 CARAT**
Color Grade **H**
Clarity Grade **INTERNALLY FLAWLESS**
Cut Grade **EXCELLENT**

ADDITIONAL GRADING INFORMATION

Polish **EXCELLENT**
Symmetry **EXCELLENT**
Fluorescence **NONE**
Inscription(s) **IGI 763643024**
Comments: IDEAL CUT ROUND BRILLIANT

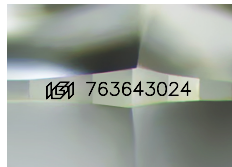

Sample Image Used

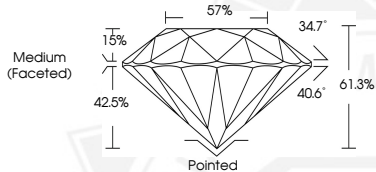

January 11, 2026
IGI Report Number **763643024**
ROUND BRILLIANT
NATURAL DIAMOND
4.87 - 4.90 X 2.99 MM
Carat Weight **0.44 CARAT**
Color Grade **H**
Clarity Grade **I.F.**
Cut Grade **EXCELLENT**
Polish **EXCELLENT**
Symmetry **EXCELLENT**
Fluorescence **NONE**
Inscription(s) **IGI 763643024**
Comments: IDEAL CUT ROUND BRILLIANT



January 11, 2026
IGI Report Number **763643024**
ROUND BRILLIANT
NATURAL DIAMOND
4.87 - 4.90 X 2.99 MM
Carat Weight **0.44 CARAT**
Color Grade **H**
Clarity Grade **I.F.**
Cut Grade **EXCELLENT**
Polish **EXCELLENT**
Symmetry **EXCELLENT**
Fluorescence **NONE**
Inscription(s) **IGI 763643024**
Comments: IDEAL CUT ROUND BRILLIANT



THIS DOCUMENT WAS PRODUCED WITH THE FOLLOWING SECURITY MEASURES: SPECIAL DOCUMENT PAPER, INK SCREENS, WATERMARK, BACKGROUND DESIGNS, HOLOGRAM AND OTHER SECURITY FEATURES NOT LISTED AND DO EXCEED DOCUMENT SECURITY INDUSTRY GUIDELINES.