



February 18, 2026

IGI Report Number 763642938

**ROUND BRILLIANT  
NATURAL DIAMOND**  
4.32 - 4.35 X 2.69 MM

Carat Weight 0.31 CARAT  
Color Grade F  
Clarity Grade SI 1  
Cut Grade EXCELLENT  
Polish EXCELLENT  
Symmetry EXCELLENT  
Fluorescence NONE  
Inscription(s) (IGI) 763642938

**DIAMOND REPORT**

February 18, 2026  
IGI Report Number 763642938  
Description NATURAL DIAMOND  
Shape and Cutting Style ROUND BRILLIANT  
Measurements 4.32 - 4.35 X 2.69 MM

**GRADING RESULTS**

Carat Weight 0.31 CARAT  
Color Grade F  
Clarity Grade SI 1  
Cut Grade EXCELLENT

**ADDITIONAL GRADING INFORMATION**

Polish EXCELLENT  
Symmetry EXCELLENT  
Fluorescence NONE  
Identification Features CRYSTAL, FEATHER, CLOUD  
Inscription(s) (IGI) 763642938

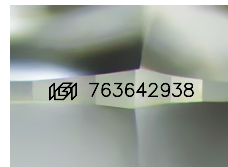

Sample Image Used

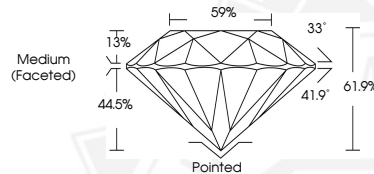

February 18, 2026

IGI Report Number 763642938

**ROUND BRILLIANT  
NATURAL DIAMOND**  
4.32 - 4.35 X 2.69 MM

Carat Weight 0.31 CARAT  
Color Grade F  
Clarity Grade SI 1  
Cut Grade EXCELLENT  
Polish EXCELLENT  
Symmetry EXCELLENT  
Fluorescence NONE  
Inscription(s) (IGI) 763642938



THIS DOCUMENT WAS PRODUCED WITH THE FOLLOWING SECURITY MEASURES: SPECIAL DOCUMENT PAPER, INK SCREENS, WATERMARK, BACKGROUND DESIGNS, HOLOGRAM AND OTHER SECURITY FEATURES NOT LISTED AND DO EXCEED DOCUMENT SECURITY INDUSTRY GUIDELINES.