



January 29, 2026

IGI Report Number 763642832

ROUND BRILLIANT

NATURAL DIAMOND

5.05 - 5.08 X 3.17 MM

Carat Weight 0.50 CARAT

Color Grade D

Clarity Grade SI 1

Cut Grade EXCELLENT

Polish EXCELLENT

Symmetry EXCELLENT

Fluorescence NONE

Inscription(s) IGI 763642832

Comments: IDEAL CUT ROUND
BRILLIANT

DIAMOND REPORT

January 29, 2026

IGI Report Number

763642832

Description

NATURAL DIAMOND

Shape and Cutting Style

ROUND BRILLIANT

Measurements

5.05 - 5.08 X 3.17 MM

GRADING RESULTS

Carat Weight

0.50 CARAT

Color Grade

D

Clarity Grade

SI 1

Cut Grade

EXCELLENT

ADDITIONAL GRADING INFORMATION

Polish

EXCELLENT

Symmetry

EXCELLENT

Fluorescence

NONE

Identification Features

FEATHER, CRYSTAL

Inscription(s)

IGI 763642832

Comments: IDEAL CUT ROUND BRILLIANT

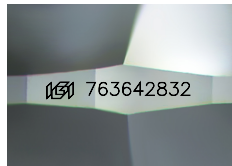

Sample Image Used

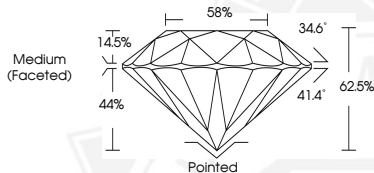

January 29, 2026

IGI Report Number 763642832

ROUND BRILLIANT

NATURAL DIAMOND

5.05 - 5.08 X 3.17 MM

Carat Weight 0.50 CARAT

Color Grade D

Clarity Grade SI 1

Cut Grade EXCELLENT

Polish EXCELLENT

Symmetry EXCELLENT

Fluorescence NONE

Inscription(s) IGI 763642832

Comments: IDEAL CUT ROUND
BRILLIANT



THIS DOCUMENT WAS PRODUCED WITH THE FOLLOWING SECURITY MEASURES: SPECIAL DOCUMENT PAPER, INK SCREENS, WATERMARK, BACKGROUND DESIGNS, HOLOGRAM AND OTHER SECURITY FEATURES NOT LISTED AND DO EXCEED DOCUMENT SECURITY INDUSTRY GUIDELINES.