



January 17, 2026

IGI Report Number 763642747

**ROUND BRILLIANT  
NATURAL DIAMOND**  
4.32 - 4.34 X 2.58 MM

Carat Weight **0.30 CARAT**  
Color Grade **M**  
Clarity Grade **VS 2**  
Cut Grade **EXCELLENT**  
Polish **EXCELLENT**  
Symmetry **EXCELLENT**  
Fluorescence **NONE**  
Inscription(s) **IGI 763642747**

**DIAMOND REPORT**

January 17, 2026  
IGI Report Number **763642747**  
Description **NATURAL DIAMOND**  
Shape and Cutting Style **ROUND BRILLIANT**  
Measurements **4.32 - 4.34 X 2.58 MM**

**GRADING RESULTS**

Carat Weight **0.30 CARAT**  
Color Grade **M**  
Clarity Grade **VS 2**  
Cut Grade **EXCELLENT**

**ADDITIONAL GRADING INFORMATION**

Polish **EXCELLENT**  
Symmetry **EXCELLENT**  
Fluorescence **NONE**  
Identification Features **FEATHER, INDENTED NATURAL**  
Inscription(s) **IGI 763642747**

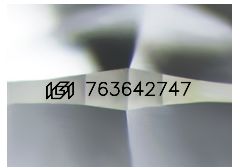

Sample Image Used

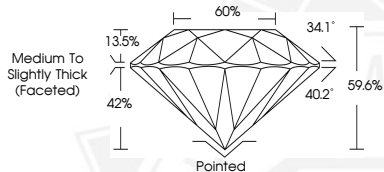

January 17, 2026

IGI Report Number 763642747

**ROUND BRILLIANT  
NATURAL DIAMOND**  
4.32 - 4.34 X 2.58 MM

Carat Weight **0.30 CARAT**  
Color Grade **M**  
Clarity Grade **VS 2**  
Cut Grade **EXCELLENT**  
Polish **EXCELLENT**  
Symmetry **EXCELLENT**  
Fluorescence **NONE**  
Inscription(s) **IGI 763642747**



THIS DOCUMENT WAS PRODUCED WITH THE FOLLOWING SECURITY MEASURES: SPECIAL DOCUMENT PAPER, INK SCREENS, WATERMARK, BACKGROUND DESIGNS, HOLOGRAM AND OTHER SECURITY FEATURES NOT LISTED AND DO EXCEED DOCUMENT SECURITY INDUSTRY GUIDELINES.