



DIAMOND REPORT

January 17, 2026
 IGI Report Number **763642746**
 Description **NATURAL DIAMOND**
 Shape and Cutting Style **ROUND BRILLIANT**
 Measurements **4.22 - 4.25 X 2.61 MM**

GRADING RESULTS

Carat Weight **0.30 CARAT**
 Color Grade **J**
 Clarity Grade **SI 2**
 Cut Grade **VERY GOOD**

ADDITIONAL GRADING INFORMATION

Polish **EXCELLENT**
 Symmetry **EXCELLENT**
 Fluorescence **NONE**
 Identification Features **FEATHER, CRYSTAL**
 Inscription(s) **IGI 763642746**

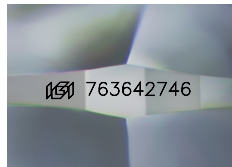

Sample Image Used

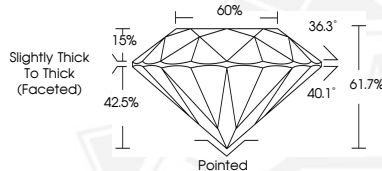

January 17, 2026
 IGI Report Number **763642746**
 ROUND BRILLIANT
 NATURAL DIAMOND
 4.22 - 4.25 X 2.61 MM
 Carat Weight **0.30 CARAT**
 Color Grade **J**
 Clarity Grade **SI 2**
 Cut Grade **VERY GOOD**
 Polish **EXCELLENT**
 Symmetry **EXCELLENT**
 Fluorescence **NONE**
 Inscription(s) **IGI 763642746**



January 17, 2026
 IGI Report Number **763642746**
 ROUND BRILLIANT
 NATURAL DIAMOND
 4.22 - 4.25 X 2.61 MM
 Carat Weight **0.30 CARAT**
 Color Grade **J**
 Clarity Grade **SI 2**
 Cut Grade **VERY GOOD**
 Polish **EXCELLENT**
 Symmetry **EXCELLENT**
 Fluorescence **NONE**
 Inscription(s) **IGI 763642746**



THIS DOCUMENT WAS PRODUCED WITH THE FOLLOWING SECURITY MEASURES: SPECIAL DOCUMENT PAPER, INK SCREENS, WATERMARK, BACKGROUND DESIGNS, HOLOGRAM AND OTHER SECURITY FEATURES NOT LISTED AND DO EXCEED DOCUMENT SECURITY INDUSTRY GUIDELINES.