



April 6, 2026

IGI Report Number 763628218

**ROUND BRILLIANT
NATURAL DIAMOND**
4.41 - 4.45 X 2.69 MM

Carat Weight 0.31 CARAT
Color Grade H
Clarity Grade I.F.
Cut Grade EXCELLENT
Polish EXCELLENT
Symmetry EXCELLENT
Fluorescence NONE
Inscription(s) IGI 763628218

DIAMOND REPORT

April 6, 2026 763628218
IGI Report Number
Description NATURAL DIAMOND
Shape and Cutting Style ROUND BRILLIANT
Measurements 4.41 - 4.45 X 2.69 MM

GRADING RESULTS

Carat Weight 0.31 CARAT
Color Grade H
Clarity Grade INTERNALLY FLAWLESS
Cut Grade EXCELLENT

ADDITIONAL GRADING INFORMATION

Polish EXCELLENT
Symmetry EXCELLENT
Fluorescence NONE
Inscription(s) IGI 763628218

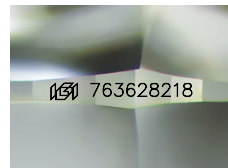

Sample Image Used

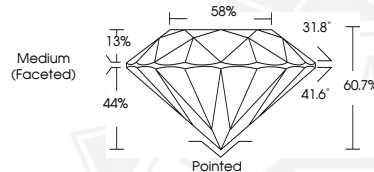

April 6, 2026

IGI Report Number 763628218

**ROUND BRILLIANT
NATURAL DIAMOND**
4.41 - 4.45 X 2.69 MM

Carat Weight 0.31 CARAT
Color Grade H
Clarity Grade I.F.
Cut Grade EXCELLENT
Polish EXCELLENT
Symmetry EXCELLENT
Fluorescence NONE
Inscription(s) IGI 763628218



THIS DOCUMENT WAS PRODUCED WITH THE FOLLOWING SECURITY MEASURES: SPECIAL DOCUMENT PAPER, INK SCREENS, WATERMARK, BACKGROUND DESIGNS, HOLOGRAM AND OTHER SECURITY FEATURES NOT LISTED AND DO EXCEED DOCUMENT SECURITY INDUSTRY GUIDELINES.