



April 2, 2026

IGI Report Number 763628191

ROUND BRILLIANT

NATURAL DIAMOND

4.19 - 4.24 X 2.70 MM

Carat Weight 0.30 CARAT
Color Grade D
Clarity Grade SI 1
Cut Grade VERY GOOD
Polish EXCELLENT
Symmetry EXCELLENT
Fluorescence NONE
Inscription(s) IGI 763628191

DIAMOND REPORT

April 2, 2026
IGI Report Number 763628191
Description NATURAL DIAMOND
Shape and Cutting Style ROUND BRILLIANT
Measurements 4.19 - 4.24 X 2.70 MM

GRADING RESULTS

Carat Weight 0.30 CARAT
Color Grade D
Clarity Grade SI 1
Cut Grade VERY GOOD

ADDITIONAL GRADING INFORMATION

Polish EXCELLENT
Symmetry EXCELLENT
Fluorescence NONE
Identification Features CLOUD, CRYSTAL, FEATHER
Inscription(s) IGI 763628191

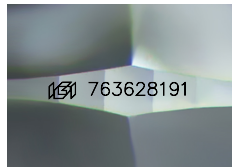

Sample Image Used

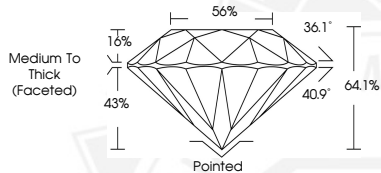

April 2, 2026

IGI Report Number 763628191

ROUND BRILLIANT

NATURAL DIAMOND

4.19 - 4.24 X 2.70 MM

Carat Weight 0.30 CARAT
Color Grade D
Clarity Grade SI 1
Cut Grade VERY GOOD
Polish EXCELLENT
Symmetry EXCELLENT
Fluorescence NONE
Inscription(s) IGI 763628191



THIS DOCUMENT WAS PRODUCED WITH THE FOLLOWING SECURITY MEASURES: SPECIAL DOCUMENT PAPER, INK SCREENS, WATERMARK, BACKGROUND DESIGNS, HOLOGRAM AND OTHER SECURITY FEATURES NOT LISTED AND DO EXCEED DOCUMENT SECURITY INDUSTRY GUIDELINES.