



February 24, 2026

IGI Report Number 763628088

ROUND BRILLIANT

NATURAL DIAMOND

4.50 - 4.52 X 2.76 MM

Carat Weight 0.34 CARAT

Color Grade G

Clarity Grade I.F.

Cut Grade EXCELLENT

Polish EXCELLENT

Symmetry EXCELLENT

Fluorescence NONE

Inscription(s) IGI 763628088

Comments: IDEAL CUT ROUND

BRILLIANT

**DIAMOND REPORT**

February 24, 2026

IGI Report Number 763628088

Description NATURAL DIAMOND

Shape and Cutting Style ROUND BRILLIANT

Measurements 4.50 - 4.52 X 2.76 MM

**GRADING RESULTS**

Carat Weight 0.34 CARAT

Color Grade G

Clarity Grade INTERNALLY FLAWLESS

Cut Grade EXCELLENT

**ADDITIONAL GRADING INFORMATION**

Polish EXCELLENT

Symmetry EXCELLENT

Fluorescence NONE

Inscription(s) IGI 763628088

Comments: IDEAL CUT ROUND BRILLIANT

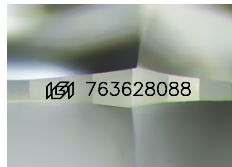

Sample Image Used

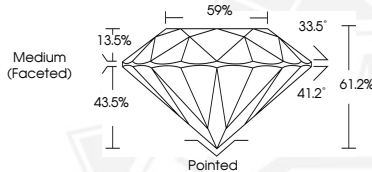

February 24, 2026

IGI Report Number 763628088

ROUND BRILLIANT

NATURAL DIAMOND

4.50 - 4.52 X 2.76 MM

Carat Weight 0.34 CARAT

Color Grade G

Clarity Grade I.F.

Cut Grade EXCELLENT

Polish EXCELLENT

Symmetry EXCELLENT

Fluorescence NONE

Inscription(s) IGI 763628088

Comments: IDEAL CUT ROUND

BRILLIANT



THIS DOCUMENT WAS PRODUCED WITH THE FOLLOWING SECURITY MEASURES: SPECIAL DOCUMENT PAPER, INK SCREENS, WATERMARK, BACKGROUND DESIGNS, HOLOGRAM AND OTHER SECURITY FEATURES NOT LISTED AND DO EXCEED DOCUMENT SECURITY INDUSTRY GUIDELINES.