



# INTERNATIONAL GEMOLOGICAL INSTITUTE

ELECTRONIC COPY

## DIAMOND REPORT

February 23, 2026  
 IGI Report Number **763627953**  
 Description **NATURAL DIAMOND**  
 Shape and Cutting Style **PRINCESS CUT**  
 Measurements **5.01 X 4.98 X 3.68 MM**

### GRADING RESULTS

Carat Weight **0.81 CARAT**  
 Color Grade **H**  
 Clarity Grade **VVS 1**  
 Cut Grade **VERY GOOD**

### ADDITIONAL GRADING INFORMATION

Polish **EXCELLENT**  
 Symmetry **EXCELLENT**  
 Fluorescence **NONE**  
 Identification Features **FEATHER**  
 Inscription(s) **IGI 763627953**

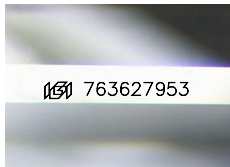

Sample Image Used

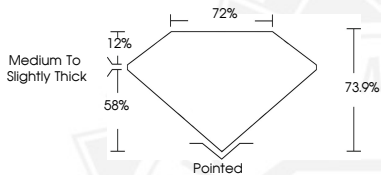

February 23, 2026  
 IGI Report Number **763627953**  
 PRINCESS CUT  
 NATURAL DIAMOND  
**5.01 X 4.98 X 3.68 MM**  
 Carat Weight **0.81 CARAT**  
 Color Grade **H**  
 Clarity Grade **VVS 1**  
 Cut Grade **VERY GOOD**  
 Polish **EXCELLENT**  
 Symmetry **EXCELLENT**  
 Fluorescence **NONE**  
 Inscription(s) **IGI 763627953**



February 23, 2026  
 IGI Report Number **763627953**  
 PRINCESS CUT  
 NATURAL DIAMOND  
**5.01 X 4.98 X 3.68 MM**  
 Carat Weight **0.81 CARAT**  
 Color Grade **H**  
 Clarity Grade **VVS 1**  
 Cut Grade **VERY GOOD**  
 Polish **EXCELLENT**  
 Symmetry **EXCELLENT**  
 Fluorescence **NONE**  
 Inscription(s) **IGI 763627953**



THIS DOCUMENT WAS PRODUCED WITH THE FOLLOWING SECURITY MEASURES: SPECIAL DOCUMENT PAPER, INK SCREENS, WATERMARK, BACKGROUND DESIGNS, HOLOGRAM AND OTHER SECURITY FEATURES NOT LISTED AND DO EXCEED DOCUMENT SECURITY INDUSTRY GUIDELINES.

For terms & conditions and to verify this report, please visit [www.igi.org](http://www.igi.org)