



**INTERNATIONAL
GEMOLOGICAL
INSTITUTE**

DIAMOND REPORT

February 23, 2026
 IGI Report Number **763627637**
 Description **NATURAL DIAMOND**
 Shape and Cutting Style **ROUND BRILLIANT**
 Measurements **5.06 - 5.09 X 3.16 MM**

GRADING RESULTS

Carat Weight **0.51 CARAT**
 Color Grade **H**
 Clarity Grade **VVS 1**
 Cut Grade **EXCELLENT**

ADDITIONAL GRADING INFORMATION

Polish **EXCELLENT**
 Symmetry **EXCELLENT**
 Fluorescence **SLIGHT**
 Identification Features **CLOUD**
 Inscription(s) **IGI 763627637**
 Comments: IDEAL CUT ROUND BRILLIANT

ELECTRONIC COPY

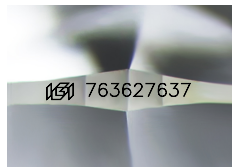

Sample Image Used

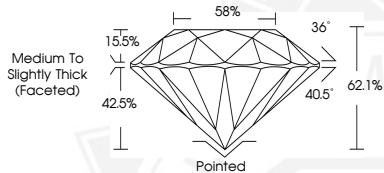

February 23, 2026
 IGI Report Number **763627637**
 ROUND BRILLIANT
 NATURAL DIAMOND
 5.06 - 5.09 X 3.16 MM
 Carat Weight **0.51 CARAT**
 Color Grade **H**
 Clarity Grade **VVS 1**
 Cut Grade **EXCELLENT**
 Polish **EXCELLENT**
 Symmetry **EXCELLENT**
 Fluorescence **SLIGHT**
 Inscription(s) **IGI 763627637**
 Comments: IDEAL CUT ROUND BRILLIANT



February 23, 2026
 IGI Report Number **763627637**
 ROUND BRILLIANT
 NATURAL DIAMOND
 5.06 - 5.09 X 3.16 MM
 Carat Weight **0.51 CARAT**
 Color Grade **H**
 Clarity Grade **VVS 1**
 Cut Grade **EXCELLENT**
 Polish **EXCELLENT**
 Symmetry **EXCELLENT**
 Fluorescence **SLIGHT**
 Inscription(s) **IGI 763627637**
 Comments: IDEAL CUT ROUND BRILLIANT



THIS DOCUMENT WAS PRODUCED WITH THE FOLLOWING SECURITY MEASURES: SPECIAL DOCUMENT PAPER, INK SCREENS, WATERMARK, BACKGROUND DESIGNS, HOLOGRAM AND OTHER SECURITY FEATURES NOT LISTED AND DO EXCEED DOCUMENT SECURITY INDUSTRY GUIDELINES.

For terms & conditions and to verify this report, please visit www.igi.org