



**INTERNATIONAL  
GEMOLOGICAL  
INSTITUTE**

**ELECTRONIC COPY**

**DIAMOND REPORT**

February 25, 2026  
 IGI Report Number **763627342**  
 Description **NATURAL DIAMOND**  
 Shape and Cutting Style **ROUND BRILLIANT**  
 Measurements **4.36 - 4.38 X 2.68 MM**

**GRADING RESULTS**

Carat Weight **0.32 CARAT**  
 Color Grade **H**  
 Clarity Grade **INTERNALLY FLAWLESS**  
 Cut Grade **EXCELLENT**

**ADDITIONAL GRADING INFORMATION**

Polish **EXCELLENT**  
 Symmetry **EXCELLENT**  
 Fluorescence **NONE**  
 Inscription(s) **IGI 763627342**  
 Comments: IDEAL CUT ROUND BRILLIANT

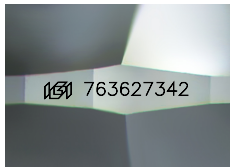

Sample Image Used

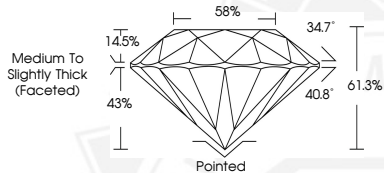

February 25, 2026  
 IGI Report Number **763627342**  
 ROUND BRILLIANT  
 NATURAL DIAMOND  
 4.36 - 4.38 X 2.68 MM  
 Carat Weight **0.32 CARAT**  
 Color Grade **H**  
 Clarity Grade **I.F.**  
 Cut Grade **EXCELLENT**  
 Polish **EXCELLENT**  
 Symmetry **EXCELLENT**  
 Fluorescence **NONE**  
 Inscription(s) **IGI 763627342**  
 Comments: IDEAL CUT ROUND  
 BRILLIANT



February 25, 2026  
 IGI Report Number **763627342**  
 ROUND BRILLIANT  
 NATURAL DIAMOND  
 4.36 - 4.38 X 2.68 MM  
 Carat Weight **0.32 CARAT**  
 Color Grade **H**  
 Clarity Grade **I.F.**  
 Cut Grade **EXCELLENT**  
 Polish **EXCELLENT**  
 Symmetry **EXCELLENT**  
 Fluorescence **NONE**  
 Inscription(s) **IGI 763627342**  
 Comments: IDEAL CUT ROUND  
 BRILLIANT



THIS DOCUMENT WAS PRODUCED WITH THE FOLLOWING SECURITY MEASURES: SPECIAL DOCUMENT PAPER, INK SCREENS, WATERMARK, BACKGROUND DESIGNS, HOLOGRAM AND OTHER SECURITY FEATURES NOT LISTED AND DO EXCEED DOCUMENT SECURITY INDUSTRY GUIDELINES.

For terms & conditions and to verify this report, please visit [www.igi.org](http://www.igi.org)