



**DIAMOND REPORT**

February 18, 2026  
 IGI Report Number **763627241**  
 Description **NATURAL DIAMOND**  
 Shape and Cutting Style **PRINCESS CUT**  
 Measurements **4.99 X 4.99 X 3.67 MM**

**GRADING RESULTS**

Carat Weight **0.82 CARAT**  
 Color Grade **H**  
 Clarity Grade **VVS 2**  
 Cut Grade **VERY GOOD**

**ADDITIONAL GRADING INFORMATION**

Polish **EXCELLENT**  
 Symmetry **EXCELLENT**  
 Fluorescence **NONE**  
 Identification Features **CLOUD**  
 Inscription(s) **IGI 763627241**

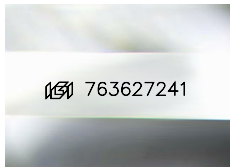

Sample Image Used

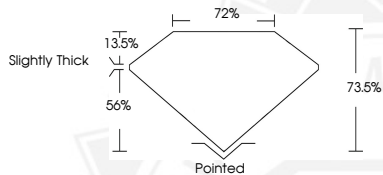

February 18, 2026  
 IGI Report Number **763627241**  
**PRINCESS CUT**  
**NATURAL DIAMOND**  
**4.99 X 4.99 X 3.67 MM**  
 Carat Weight **0.82 CARAT**  
 Color Grade **H**  
 Clarity Grade **VVS 2**  
 Cut Grade **VERY GOOD**  
 Polish **EXCELLENT**  
 Symmetry **EXCELLENT**  
 Fluorescence **NONE**  
 Inscription(s) **IGI 763627241**



February 18, 2026  
 IGI Report Number **763627241**  
**PRINCESS CUT**  
**NATURAL DIAMOND**  
**4.99 X 4.99 X 3.67 MM**  
 Carat Weight **0.82 CARAT**  
 Color Grade **H**  
 Clarity Grade **VVS 2**  
 Cut Grade **VERY GOOD**  
 Polish **EXCELLENT**  
 Symmetry **EXCELLENT**  
 Fluorescence **NONE**  
 Inscription(s) **IGI 763627241**



THIS DOCUMENT WAS PRODUCED WITH THE FOLLOWING SECURITY MEASURES: SPECIAL DOCUMENT PAPER, INK SCREENS, WATERMARK, BACKGROUND DESIGNS, HOLOGRAM AND OTHER SECURITY FEATURES NOT LISTED AND DO EXCEED DOCUMENT SECURITY INDUSTRY GUIDELINES.