



February 18, 2026

IGI Report Number 763627197

CUT CORNERED RECTANGULAR

MODIFIED BRILLIANT

NATURAL DIAMOND

6.16 X 4.31 X 2.92 MM

Carat Weight 0.70 CARAT

Color Grade H

Clarity Grade I.F.

Cut Grade VERY GOOD

Polish EXCELLENT

Symmetry EXCELLENT

Fluorescence NONE

Inscription(s) IGI 763627197

DIAMOND REPORT

February 18, 2026

IGI Report Number 763627197

Description NATURAL DIAMOND

Shape and Cutting Style CUT CORNERED RECTANGULAR MODIFIED
BRILLIANT

Measurements 6.16 X 4.31 X 2.92 MM

GRADING RESULTS

Carat Weight 0.70 CARAT

Color Grade H

Clarity Grade INTERNALLY FLAWLESS

Cut Grade VERY GOOD

ADDITIONAL GRADING INFORMATION

Polish EXCELLENT

Symmetry EXCELLENT

Fluorescence NONE

Inscription(s) IGI 763627197

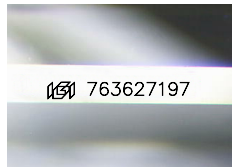

Sample Image Used

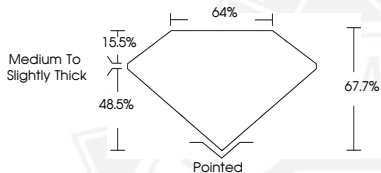

February 18, 2026

IGI Report Number 763627197

CUT CORNERED RECTANGULAR

MODIFIED BRILLIANT

NATURAL DIAMOND

6.16 X 4.31 X 2.92 MM

Carat Weight 0.70 CARAT

Color Grade H

Clarity Grade I.F.

Cut Grade VERY GOOD

Polish EXCELLENT

Symmetry EXCELLENT

Fluorescence NONE

Inscription(s) IGI 763627197



THIS DOCUMENT WAS PRODUCED WITH THE FOLLOWING SECURITY MEASURES: SPECIAL DOCUMENT PAPER, INK SCREENS, WATERMARK, BACKGROUND DESIGNS, HOLOGRAM AND OTHER SECURITY FEATURES NOT LISTED AND DO EXCEED DOCUMENT SECURITY INDUSTRY GUIDELINES.