



DIAMOND REPORT

February 20, 2026
 IGI Report Number **763626889**
 Description **NATURAL DIAMOND**
 Shape and Cutting Style **EMERALD CUT**
 Measurements **5.32 X 3.93 X 2.64 MM**

GRADING RESULTS

Carat Weight **0.51 CARAT**
 Color Grade **H**
 Clarity Grade **INTERNALLY FLAWLESS**
 Cut Grade **VERY GOOD**

ADDITIONAL GRADING INFORMATION

Polish **EXCELLENT**
 Symmetry **EXCELLENT**
 Fluorescence **NONE**
 Inscription(s) **IGI 763626889**

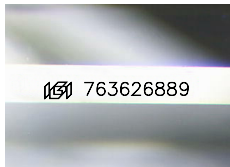

Sample Image Used

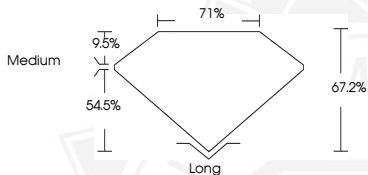

February 20, 2026
 IGI Report Number **763626889**
 EMERALD CUT
 NATURAL DIAMOND
 5.32 X 3.93 X 2.64 MM
 Carat Weight **0.51 CARAT**
 Color Grade **H**
 Clarity Grade **I.F.**
 Cut Grade **VERY GOOD**
 Polish **EXCELLENT**
 Symmetry **EXCELLENT**
 Fluorescence **NONE**
 Inscription(s) **IGI 763626889**



February 20, 2026
 IGI Report Number **763626889**
 EMERALD CUT
 NATURAL DIAMOND
 5.32 X 3.93 X 2.64 MM
 Carat Weight **0.51 CARAT**
 Color Grade **H**
 Clarity Grade **I.F.**
 Cut Grade **VERY GOOD**
 Polish **EXCELLENT**
 Symmetry **EXCELLENT**
 Fluorescence **NONE**
 Inscription(s) **IGI 763626889**



THIS DOCUMENT WAS PRODUCED WITH THE FOLLOWING SECURITY MEASURES: SPECIAL DOCUMENT PAPER, INK SCREENS, WATERMARK, BACKGROUND DESIGNS, HOLOGRAM AND OTHER SECURITY FEATURES NOT LISTED AND DO EXCEED DOCUMENT SECURITY INDUSTRY GUIDELINES.