



**DIAMOND REPORT**

February 20, 2026  
 IGI Report Number **763626724**  
 Description **NATURAL DIAMOND**  
 Shape and Cutting Style **CUT CORNERED RECTANGULAR MODIFIED  
 BRILLIANT**  
 Measurements **6.02 X 4.44 X 3.00 MM**

**GRADING RESULTS**

Carat Weight **0.72 CARAT**  
 Color Grade **F**  
 Clarity Grade **INTERNALLY FLAWLESS**  
 Cut Grade **EXCELLENT**

**ADDITIONAL GRADING INFORMATION**

Polish **EXCELLENT**  
 Symmetry **EXCELLENT**  
 Fluorescence **NONE**  
 Inscription(s) **IGI 763626724**

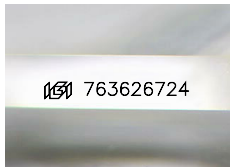

Sample Image Used

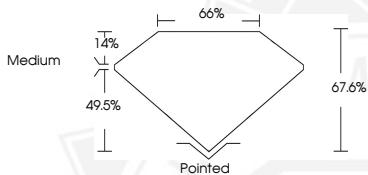

February 20, 2026

IGI Report Number **763626724**  
**CUT CORNERED RECTANGULAR  
 MODIFIED BRILLIANT  
 NATURAL DIAMOND**  
**6.02 X 4.44 X 3.00 MM**  
 Carat Weight **0.72 CARAT**  
 Color Grade **F**  
 Clarity Grade **I.F.**  
 Cut Grade **EXCELLENT**  
 Polish **EXCELLENT**  
 Symmetry **EXCELLENT**  
 Fluorescence **NONE**  
 Inscription(s) **IGI 763626724**



February 20, 2026

IGI Report Number **763626724**  
**CUT CORNERED RECTANGULAR  
 MODIFIED BRILLIANT  
 NATURAL DIAMOND**  
**6.02 X 4.44 X 3.00 MM**  
 Carat Weight **0.72 CARAT**  
 Color Grade **F**  
 Clarity Grade **I.F.**  
 Cut Grade **EXCELLENT**  
 Polish **EXCELLENT**  
 Symmetry **EXCELLENT**  
 Fluorescence **NONE**  
 Inscription(s) **IGI 763626724**



THIS DOCUMENT WAS PRODUCED WITH THE FOLLOWING SECURITY MEASURES: SPECIAL DOCUMENT PAPER, INK SCREENS, WATERMARK, BACKGROUND DESIGNS, HOLOGRAM AND OTHER SECURITY FEATURES NOT LISTED AND DO EXCEED DOCUMENT SECURITY INDUSTRY GUIDELINES.