



**INTERNATIONAL  
GEMOLOGICAL  
INSTITUTE**

**DIAMOND REPORT**

February 18, 2026  
 IGI Report Number **763626654**  
 Description **NATURAL DIAMOND**  
 Shape and Cutting Style **PRINCESS CUT**  
 Measurements **4.72 X 4.71 X 3.53 MM**

**GRADING RESULTS**

Carat Weight **0.70 CARAT**  
 Color Grade **G**  
 Clarity Grade **VVS 2**  
 Cut Grade **VERY GOOD**

**ADDITIONAL GRADING INFORMATION**

Polish **EXCELLENT**  
 Symmetry **EXCELLENT**  
 Fluorescence **NONE**  
 Identification Features **PINPOINT, NEEDLE**  
 Inscription(s) **(IGI) 763626654**

**ELECTRONIC COPY**

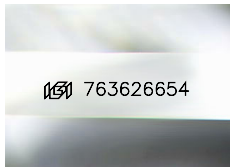

Sample Image Used

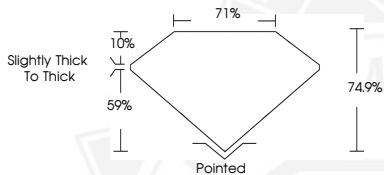

February 18, 2026  
 IGI Report Number **763626654**  
**PRINCESS CUT**  
**NATURAL DIAMOND**  
**4.72 X 4.71 X 3.53 MM**  
 Carat Weight **0.70 CARAT**  
 Color Grade **G**  
 Clarity Grade **VVS 2**  
 Cut Grade **VERY GOOD**  
 Polish **EXCELLENT**  
 Symmetry **EXCELLENT**  
 Fluorescence **NONE**  
 Inscription(s) **(IGI) 763626654**



February 18, 2026  
 IGI Report Number **763626654**  
**PRINCESS CUT**  
**NATURAL DIAMOND**  
**4.72 X 4.71 X 3.53 MM**  
 Carat Weight **0.70 CARAT**  
 Color Grade **G**  
 Clarity Grade **VVS 2**  
 Cut Grade **VERY GOOD**  
 Polish **EXCELLENT**  
 Symmetry **EXCELLENT**  
 Fluorescence **NONE**  
 Inscription(s) **(IGI) 763626654**



THIS DOCUMENT WAS PRODUCED WITH THE FOLLOWING SECURITY MEASURES: SPECIAL DOCUMENT PAPER, INK SCREENS, WATERMARK, BACKGROUND DESIGNS, HOLOGRAM AND OTHER SECURITY FEATURES NOT LISTED AND DO EXCEED DOCUMENT SECURITY INDUSTRY GUIDELINES.

For terms & conditions and to verify this report, please visit [www.igi.org](http://www.igi.org)