



February 18, 2026

IGI Report Number 763626630

ROUND BRILLIANT

NATURAL DIAMOND

4.56 - 4.59 X 2.78 MM

Carat Weight 0.35 CARAT  
Color Grade F  
Clarity Grade I.F.  
Cut Grade EXCELLENT  
Polish EXCELLENT  
Symmetry EXCELLENT  
Fluorescence NONE  
Inscription(s) IGI 763626630

**DIAMOND REPORT**

February 18, 2026

IGI Report Number

763626630

Description

NATURAL DIAMOND

Shape and Cutting Style

ROUND BRILLIANT

Measurements

4.56 - 4.59 X 2.78 MM

**GRADING RESULTS**

Carat Weight

0.35 CARAT

Color Grade

F

Clarity Grade

INTERNALLY FLAWLESS

Cut Grade

EXCELLENT

**ADDITIONAL GRADING INFORMATION**

Polish

EXCELLENT

Symmetry

EXCELLENT

Fluorescence

NONE

Inscription(s)

IGI 763626630

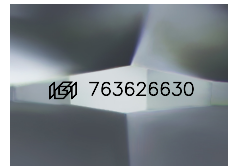

Sample Image Used

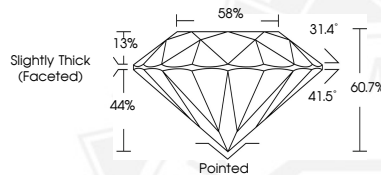

February 18, 2026

IGI Report Number 763626630

ROUND BRILLIANT

NATURAL DIAMOND

4.56 - 4.59 X 2.78 MM

Carat Weight 0.35 CARAT  
Color Grade F  
Clarity Grade I.F.  
Cut Grade EXCELLENT  
Polish EXCELLENT  
Symmetry EXCELLENT  
Fluorescence NONE  
Inscription(s) IGI 763626630



THIS DOCUMENT WAS PRODUCED WITH THE FOLLOWING SECURITY MEASURES: SPECIAL DOCUMENT PAPER, INK SCREENS, WATERMARK, BACKGROUND DESIGNS, HOLOGRAM AND OTHER SECURITY FEATURES NOT LISTED AND DO EXCEED DOCUMENT SECURITY INDUSTRY GUIDELINES.