



April 2, 2026

IGI Report Number 763626508

ROUND BRILLIANT

NATURAL DIAMOND

5.23 - 5.28 X 3.26 MM

Carat Weight 0.56 CARAT

Color Grade F

Clarity Grade VVS 2

Cut Grade EXCELLENT

Polish EXCELLENT

Symmetry EXCELLENT

Fluorescence NONE

Inscription(s) (IGI) 763626508

Comments: IDEAL CUT ROUND

BRILLIANT

DIAMOND REPORT

April 2, 2026
IGI Report Number 763626508
Description NATURAL DIAMOND
Shape and Cutting Style ROUND BRILLIANT
Measurements 5.23 - 5.28 X 3.26 MM

GRADING RESULTS

Carat Weight 0.56 CARAT
Color Grade F
Clarity Grade VVS 2
Cut Grade EXCELLENT

ADDITIONAL GRADING INFORMATION

Polish EXCELLENT
Symmetry EXCELLENT
Fluorescence NONE
Identification Features PINPOINT, CLOUD
Inscription(s) (IGI) 763626508
Comments: IDEAL CUT ROUND BRILLIANT

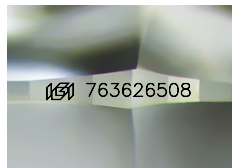

Sample Image Used

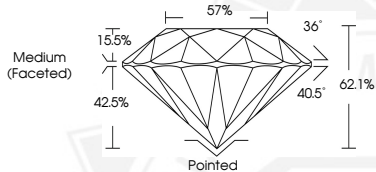

April 2, 2026

IGI Report Number 763626508

ROUND BRILLIANT

NATURAL DIAMOND

5.23 - 5.28 X 3.26 MM

Carat Weight 0.56 CARAT

Color Grade F

Clarity Grade VVS 2

Cut Grade EXCELLENT

Polish EXCELLENT

Symmetry EXCELLENT

Fluorescence NONE

Inscription(s) (IGI) 763626508

Comments: IDEAL CUT ROUND

BRILLIANT



THIS DOCUMENT WAS PRODUCED WITH THE FOLLOWING SECURITY MEASURES: SPECIAL DOCUMENT PAPER, INK SCREENS, WATERMARK, BACKGROUND DESIGNS, HOLOGRAM AND OTHER SECURITY FEATURES NOT LISTED AND DO EXCEED DOCUMENT SECURITY INDUSTRY GUIDELINES.