



March 5, 2026

IGI Report Number 763626445

ROUND BRILLIANT

NATURAL DIAMOND

4.29 - 4.33 X 2.69 MM

Carat Weight	0.31 CARAT
Color Grade	H
Clarity Grade	I.F.
Cut Grade	EXCELLENT
Polish	EXCELLENT
Symmetry	EXCELLENT
Fluorescence	NONE
Inscription(s)	IGI 763626445

Comments: IDEAL CUT ROUND BRILLIANT

**DIAMOND REPORT**

March 5, 2026

IGI Report Number

763626445

Description

NATURAL DIAMOND

Shape and Cutting Style

ROUND BRILLIANT

Measurements

4.29 - 4.33 X 2.69 MM

**GRADING RESULTS**

Carat Weight

0.31 CARAT

Color Grade

H

Clarity Grade

INTERNALLY FLAWLESS

Cut Grade

EXCELLENT

**ADDITIONAL GRADING INFORMATION**

Polish

EXCELLENT

Symmetry

EXCELLENT

Fluorescence

NONE

Inscription(s)

IGI 763626445

Comments: IDEAL CUT ROUND BRILLIANT

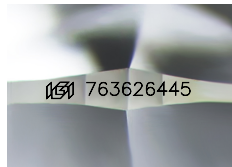

Sample Image Used

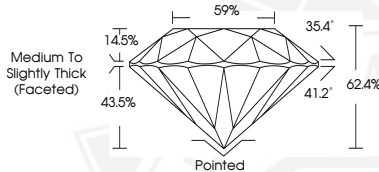

March 5, 2026

IGI Report Number 763626445

ROUND BRILLIANT

NATURAL DIAMOND

4.29 - 4.33 X 2.69 MM

Carat Weight	0.31 CARAT
Color Grade	H
Clarity Grade	I.F.
Cut Grade	EXCELLENT
Polish	EXCELLENT
Symmetry	EXCELLENT
Fluorescence	NONE
Inscription(s)	IGI 763626445

Comments: IDEAL CUT ROUND BRILLIANT



THIS DOCUMENT WAS PRODUCED WITH THE FOLLOWING SECURITY MEASURES: SPECIAL DOCUMENT PAPER, INK SCREENS, WATERMARK, BACKGROUND DESIGNS, HOLOGRAM AND OTHER SECURITY FEATURES NOT LISTED AND DO EXCEED DOCUMENT SECURITY INDUSTRY GUIDELINES.