



March 4, 2026

IGI Report Number 763626433

**ROUND BRILLIANT  
NATURAL DIAMOND**  
5.13 - 5.18 X 3.17 MM

Carat Weight 0.51 CARAT  
Color Grade I  
Clarity Grade VVS 1  
Cut Grade EXCELLENT  
Polish EXCELLENT  
Symmetry EXCELLENT  
Fluorescence NONE  
Inscription(s) IGI 763626433

**DIAMOND REPORT**

March 4, 2026  
IGI Report Number 763626433  
Description NATURAL DIAMOND  
Shape and Cutting Style ROUND BRILLIANT  
Measurements 5.13 - 5.18 X 3.17 MM

**GRADING RESULTS**

Carat Weight 0.51 CARAT  
Color Grade I  
Clarity Grade VVS 1  
Cut Grade EXCELLENT

**ADDITIONAL GRADING INFORMATION**

Polish EXCELLENT  
Symmetry EXCELLENT  
Fluorescence NONE  
Identification Features FEATHER  
Inscription(s) IGI 763626433

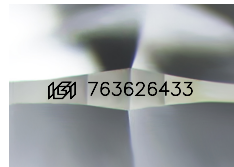

Sample Image Used

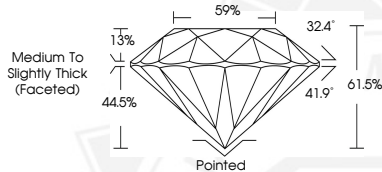

March 4, 2026

IGI Report Number 763626433

**ROUND BRILLIANT  
NATURAL DIAMOND**  
5.13 - 5.18 X 3.17 MM

Carat Weight 0.51 CARAT  
Color Grade I  
Clarity Grade VVS 1  
Cut Grade EXCELLENT  
Polish EXCELLENT  
Symmetry EXCELLENT  
Fluorescence NONE  
Inscription(s) IGI 763626433



THIS DOCUMENT WAS PRODUCED WITH THE FOLLOWING SECURITY MEASURES: SPECIAL DOCUMENT PAPER, INK SCREENS, WATERMARK, BACKGROUND DESIGNS, HOLOGRAM AND OTHER SECURITY FEATURES NOT LISTED AND DO EXCEED DOCUMENT SECURITY INDUSTRY GUIDELINES.