



March 4, 2026

IGI Report Number 763626431

ROUND BRILLIANT

NATURAL DIAMOND

4.60 - 4.64 X 2.82 MM

Carat Weight 0.37 CARAT

Color Grade H

Clarity Grade VVS 1

Cut Grade EXCELLENT

Polish EXCELLENT

Symmetry EXCELLENT

Fluorescence NONE

Inscription(s) IGI 763626431

**DIAMOND REPORT**

March 4, 2026

IGI Report Number

763626431

Description

NATURAL DIAMOND

Shape and Cutting Style

ROUND BRILLIANT

Measurements

4.60 - 4.64 X 2.82 MM

**GRADING RESULTS**

Carat Weight

0.37 CARAT

Color Grade

H

Clarity Grade

VVS 1

Cut Grade

EXCELLENT

**ADDITIONAL GRADING INFORMATION**

Polish

EXCELLENT

Symmetry

EXCELLENT

Fluorescence

NONE

Identification Features

FEATHER

Inscription(s)

IGI 763626431

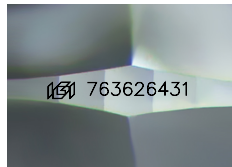

Sample Image Used

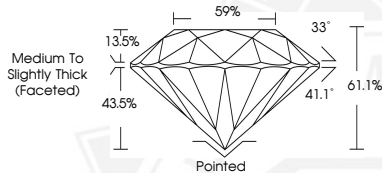

March 4, 2026

IGI Report Number 763626431

ROUND BRILLIANT

NATURAL DIAMOND

4.60 - 4.64 X 2.82 MM

Carat Weight 0.37 CARAT

Color Grade H

Clarity Grade VVS 1

Cut Grade EXCELLENT

Polish EXCELLENT

Symmetry EXCELLENT

Fluorescence NONE

Inscription(s) IGI 763626431



THIS DOCUMENT WAS PRODUCED WITH THE FOLLOWING SECURITY MEASURES: SPECIAL DOCUMENT PAPER, INK SCREENS, WATERMARK, BACKGROUND DESIGNS, HOLOGRAM AND OTHER SECURITY FEATURES NOT LISTED AND DO EXCEED DOCUMENT SECURITY INDUSTRY GUIDELINES.