



February 28, 2026

IGI Report Number 763626415

ROUND BRILLIANT

NATURAL DIAMOND

4.46 - 4.48 X 2.76 MM

Carat Weight 0.34 CARAT
Color Grade G
Clarity Grade I.F.
Cut Grade EXCELLENT
Polish EXCELLENT
Symmetry EXCELLENT
Fluorescence NONE
Inscription(s) (IGI) 763626415

Comments: IDEAL CUT ROUND BRILLIANT

DIAMOND REPORT

February 28, 2026

IGI Report Number

763626415

Description

NATURAL DIAMOND

Shape and Cutting Style

ROUND BRILLIANT

Measurements

4.46 - 4.48 X 2.76 MM

GRADING RESULTS

Carat Weight

0.34 CARAT

Color Grade

G

Clarity Grade

INTERNALLY FLAWLESS

Cut Grade

EXCELLENT

ADDITIONAL GRADING INFORMATION

Polish

EXCELLENT

Symmetry

EXCELLENT

Fluorescence

NONE

Inscription(s)

(IGI) 763626415

Comments: IDEAL CUT ROUND BRILLIANT

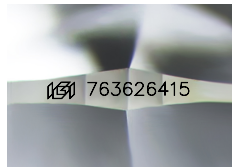

Sample Image Used

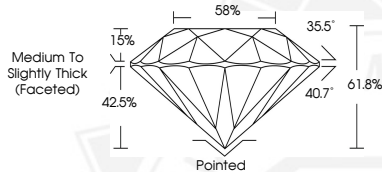

February 28, 2026

IGI Report Number 763626415

ROUND BRILLIANT

NATURAL DIAMOND

4.46 - 4.48 X 2.76 MM

Carat Weight 0.34 CARAT
Color Grade G
Clarity Grade I.F.
Cut Grade EXCELLENT
Polish EXCELLENT
Symmetry EXCELLENT
Fluorescence NONE
Inscription(s) (IGI) 763626415

Comments: IDEAL CUT ROUND BRILLIANT



THIS DOCUMENT WAS PRODUCED WITH THE FOLLOWING SECURITY MEASURES: SPECIAL DOCUMENT PAPER, INK SCREENS, WATERMARK, BACKGROUND DESIGNS, HOLOGRAM AND OTHER SECURITY FEATURES NOT LISTED AND DO EXCEED DOCUMENT SECURITY INDUSTRY GUIDELINES.