



# INTERNATIONAL GEMOLOGICAL INSTITUTE

## DIAMOND REPORT

January 10, 2026  
IGI Report Number  
Description  
Shape and Cutting Style  
Measurements

**763626345**  
**NATURAL DIAMOND**  
**ROUND BRILLIANT**  
**5.03 - 5.08 X 3.17 MM**

### GRADING RESULTS

Carat Weight **0.50 CARAT**  
Color Grade **F**  
Clarity Grade **VS 1**  
Cut Grade **EXCELLENT**

### ADDITIONAL GRADING INFORMATION

Polish **EXCELLENT**  
Symmetry **EXCELLENT**  
Fluorescence **NONE**  
Identification Features **CRYSTAL CLOUD**  
Inscription(s) **IGI 763626345**

ELECTRONIC COPY

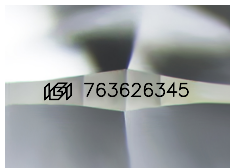

Sample Image Used

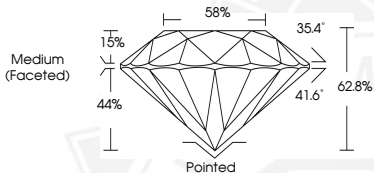

January 10, 2026  
IGI Report Number **763626345**  
**ROUND BRILLIANT**  
**NATURAL DIAMOND**  
**5.03 - 5.08 X 3.17 MM**  
Carat Weight **0.50 CARAT**  
Color Grade **F**  
Clarity Grade **VS 1**  
Cut Grade **EXCELLENT**  
Polish **EXCELLENT**  
Symmetry **EXCELLENT**  
Fluorescence **NONE**  
Inscription(s) **IGI 763626345**



January 10, 2026  
IGI Report Number **763626345**  
**ROUND BRILLIANT**  
**NATURAL DIAMOND**  
**5.03 - 5.08 X 3.17 MM**  
Carat Weight **0.50 CARAT**  
Color Grade **F**  
Clarity Grade **VS 1**  
Cut Grade **EXCELLENT**  
Polish **EXCELLENT**  
Symmetry **EXCELLENT**  
Fluorescence **NONE**  
Inscription(s) **IGI 763626345**



THIS DOCUMENT WAS PRODUCED WITH THE FOLLOWING SECURITY MEASURES: SPECIAL DOCUMENT PAPER, INK SCREENS, WATERMARK, BACKGROUND DESIGNS, HOLOGRAM AND OTHER SECURITY FEATURES NOT LISTED AND DO EXCEED DOCUMENT SECURITY INDUSTRY GUIDELINES.

For terms & conditions and to verify this report, please visit [www.igi.org](http://www.igi.org)