



March 2, 2026

IGI Report Number 763626198

ROUND BRILLIANT

NATURAL DIAMOND

4.44 - 4.46 X 2.79 MM

Carat Weight

0.34 CARAT

Color Grade

H

Clarity Grade

I.F.

Cut Grade

EXCELLENT

Polish

EXCELLENT

Symmetry

EXCELLENT

Fluorescence

NONE

Inscription(s)

IGI 763626198

DIAMOND REPORT

March 2, 2026

IGI Report Number

763626198

Description

NATURAL DIAMOND

Shape and Cutting Style

ROUND BRILLIANT

Measurements

4.44 - 4.46 X 2.79 MM

GRADING RESULTS

Carat Weight

0.34 CARAT

Color Grade

H

Clarity Grade

INTERNALLY FLAWLESS

Cut Grade

EXCELLENT

ADDITIONAL GRADING INFORMATION

Polish

EXCELLENT

Symmetry

EXCELLENT

Fluorescence

NONE

Inscription(s)

IGI 763626198

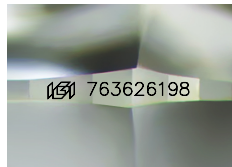

Sample Image Used

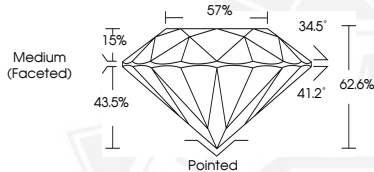

March 2, 2026

IGI Report Number 763626198

ROUND BRILLIANT

NATURAL DIAMOND

4.44 - 4.46 X 2.79 MM

Carat Weight

0.34 CARAT

Color Grade

H

Clarity Grade

I.F.

Cut Grade

EXCELLENT

Polish

EXCELLENT

Symmetry

EXCELLENT

Fluorescence

NONE

Inscription(s)

IGI 763626198



THIS DOCUMENT WAS PRODUCED WITH THE FOLLOWING SECURITY MEASURES: SPECIAL DOCUMENT PAPER, INK SCREENS, WATERMARK, BACKGROUND DESIGNS, HOLOGRAM AND OTHER SECURITY FEATURES NOT LISTED AND DO EXCEED DOCUMENT SECURITY INDUSTRY GUIDELINES.