



**DIAMOND REPORT**

March 2, 2026  
 IGI Report Number **763626121**  
 Description **NATURAL DIAMOND**  
 Shape and Cutting Style **EMERALD CUT**  
 Measurements **5.49 X 3.87 X 2.59 MM**

**GRADING RESULTS**

Carat Weight **0.53 CARAT**  
 Color Grade **G**  
 Clarity Grade **INTERNALLY FLAWLESS**  
 Cut Grade **VERY GOOD**

**ADDITIONAL GRADING INFORMATION**

Polish **EXCELLENT**  
 Symmetry **EXCELLENT**  
 Fluorescence **NONE**  
 Inscription(s) **IGI 763626121**

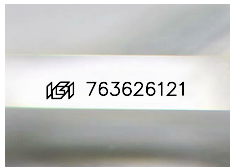

Sample Image Used

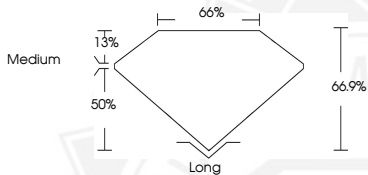

March 2, 2026  
 IGI Report Number **763626121**  
 EMERALD CUT  
 NATURAL DIAMOND  
**5.49 X 3.87 X 2.59 MM**  
 Carat Weight **0.53 CARAT**  
 Color Grade **G**  
 Clarity Grade **I.F.**  
 Cut Grade **VERY GOOD**  
 Polish **EXCELLENT**  
 Symmetry **EXCELLENT**  
 Fluorescence **NONE**  
 Inscription(s) **IGI 763626121**



March 2, 2026  
 IGI Report Number **763626121**  
 EMERALD CUT  
 NATURAL DIAMOND  
**5.49 X 3.87 X 2.59 MM**  
 Carat Weight **0.53 CARAT**  
 Color Grade **G**  
 Clarity Grade **I.F.**  
 Cut Grade **VERY GOOD**  
 Polish **EXCELLENT**  
 Symmetry **EXCELLENT**  
 Fluorescence **NONE**  
 Inscription(s) **IGI 763626121**



THIS DOCUMENT WAS PRODUCED WITH THE FOLLOWING SECURITY MEASURES: SPECIAL DOCUMENT PAPER, INK SCREENS, WATERMARK, BACKGROUND DESIGNS, HOLOGRAM AND OTHER SECURITY FEATURES NOT LISTED AND DO EXCEED DOCUMENT SECURITY INDUSTRY GUIDELINES.