



**INTERNATIONAL
GEMOLOGICAL
INSTITUTE**

DIAMOND REPORT

February 21, 2026
 IGI Report Number **763626059**
 Description **NATURAL DIAMOND**
 Shape and Cutting Style **ROUND BRILLIANT**
 Measurements **5.23 - 5.26 X 3.31 MM**

GRADING RESULTS

Carat Weight **0.56 CARAT**
 Color Grade **I**
 Clarity Grade **INTERNALLY FLAWLESS**
 Cut Grade **EXCELLENT**

ADDITIONAL GRADING INFORMATION

Polish **EXCELLENT**
 Symmetry **EXCELLENT**
 Fluorescence **NONE**
 Inscription(s) **IGI 763626059**

ELECTRONIC COPY

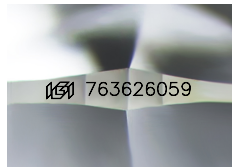

Sample Image Used

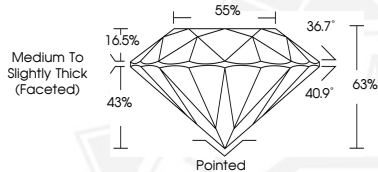

February 21, 2026
 IGI Report Number **763626059**
 ROUND BRILLIANT
 NATURAL DIAMOND
 5.23 - 5.26 X 3.31 MM
 Carat Weight **0.56 CARAT**
 Color Grade **I**
 Clarity Grade **I.F.**
 Cut Grade **EXCELLENT**
 Polish **EXCELLENT**
 Symmetry **EXCELLENT**
 Fluorescence **NONE**
 Inscription(s) **IGI 763626059**



February 21, 2026
 IGI Report Number **763626059**
 ROUND BRILLIANT
 NATURAL DIAMOND
 5.23 - 5.26 X 3.31 MM
 Carat Weight **0.56 CARAT**
 Color Grade **I**
 Clarity Grade **I.F.**
 Cut Grade **EXCELLENT**
 Polish **EXCELLENT**
 Symmetry **EXCELLENT**
 Fluorescence **NONE**
 Inscription(s) **IGI 763626059**



THIS DOCUMENT WAS PRODUCED WITH THE FOLLOWING SECURITY MEASURES: SPECIAL DOCUMENT PAPER, INK SCREENS, WATERMARK, BACKGROUND DESIGNS, HOLOGRAM AND OTHER SECURITY FEATURES NOT LISTED AND DO EXCEED DOCUMENT SECURITY INDUSTRY GUIDELINES.

For terms & conditions and to verify this report, please visit www.igi.org