



February 20, 2026

IGI Report Number 763625910

ROUND BRILLIANT

NATURAL DIAMOND

4.09 - 4.13 X 2.67 MM

Carat Weight 0.30 CARAT  
Color Grade H  
Clarity Grade I.F.  
Cut Grade GOOD  
Polish EXCELLENT  
Symmetry EXCELLENT  
Fluorescence NONE  
Inscription(s) IGI 763625910

**DIAMOND REPORT**

February 20, 2026

IGI Report Number

763625910

Description

NATURAL DIAMOND

Shape and Cutting Style

ROUND BRILLIANT

Measurements

4.09 - 4.13 X 2.67 MM

**GRADING RESULTS**

Carat Weight

0.30 CARAT

Color Grade

H

Clarity Grade

INTERNALLY FLAWLESS

Cut Grade

GOOD

**ADDITIONAL GRADING INFORMATION**

Polish

EXCELLENT

Symmetry

EXCELLENT

Fluorescence

NONE

Inscription(s)

IGI 763625910

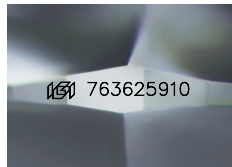

Sample Image Used

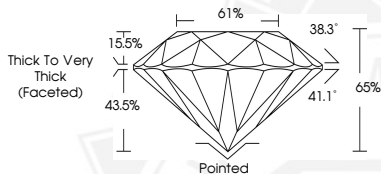

February 20, 2026

IGI Report Number 763625910

ROUND BRILLIANT

NATURAL DIAMOND

4.09 - 4.13 X 2.67 MM

Carat Weight 0.30 CARAT  
Color Grade H  
Clarity Grade I.F.  
Cut Grade GOOD  
Polish EXCELLENT  
Symmetry EXCELLENT  
Fluorescence NONE  
Inscription(s) IGI 763625910



THIS DOCUMENT WAS PRODUCED WITH THE FOLLOWING SECURITY MEASURES: SPECIAL DOCUMENT PAPER, INK SCREENS, WATERMARK, BACKGROUND DESIGNS, HOLOGRAM AND OTHER SECURITY FEATURES NOT LISTED AND DO EXCEED DOCUMENT SECURITY INDUSTRY GUIDELINES.