



February 23, 2026

IGI Report Number 763625839

ROUND BRILLIANT

NATURAL DIAMOND

4.30 - 4.33 X 2.60 MM

Carat Weight 0.30 CARAT
Color Grade G
Clarity Grade I.F.
Cut Grade EXCELLENT
Polish EXCELLENT
Symmetry EXCELLENT
Fluorescence NONE
Inscription(s) (IGI) 763625839

DIAMOND REPORT

February 23, 2026

IGI Report Number

763625839

Description

NATURAL DIAMOND

Shape and Cutting Style

ROUND BRILLIANT

Measurements

4.30 - 4.33 X 2.60 MM

GRADING RESULTS

Carat Weight

0.30 CARAT

Color Grade

G

Clarity Grade

INTERNALLY FLAWLESS

Cut Grade

EXCELLENT

ADDITIONAL GRADING INFORMATION

Polish

EXCELLENT

Symmetry

EXCELLENT

Fluorescence

NONE

Inscription(s)

(IGI) 763625839

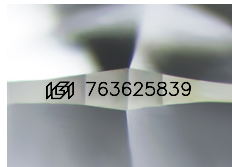

Sample Image Used

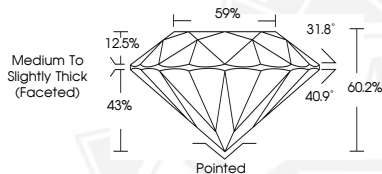

February 23, 2026

IGI Report Number 763625839

ROUND BRILLIANT

NATURAL DIAMOND

4.30 - 4.33 X 2.60 MM

Carat Weight 0.30 CARAT
Color Grade G
Clarity Grade I.F.
Cut Grade EXCELLENT
Polish EXCELLENT
Symmetry EXCELLENT
Fluorescence NONE
Inscription(s) (IGI) 763625839



THIS DOCUMENT WAS PRODUCED WITH THE FOLLOWING SECURITY MEASURES: SPECIAL DOCUMENT PAPER, INK SCREENS, WATERMARK, BACKGROUND DESIGNS, HOLOGRAM AND OTHER SECURITY FEATURES NOT LISTED AND DO EXCEED DOCUMENT SECURITY INDUSTRY GUIDELINES.