



INTERNATIONAL GEMOLOGICAL INSTITUTE

ELECTRONIC COPY



February 23, 2026

IGI Report Number 763625837

ROUND BRILLIANT

NATURAL DIAMOND

4.37 - 4.40 X 2.71 MM

| | |
|----------------|---------------|
| Carat Weight | 0.32 CARAT |
| Color Grade | E |
| Clarity Grade | I.F. |
| Cut Grade | EXCELLENT |
| Polish | EXCELLENT |
| Symmetry | EXCELLENT |
| Fluorescence | NONE |
| Inscription(s) | IGI 763625837 |

DIAMOND REPORT

| | |
|-------------------------|-----------------------|
| February 23, 2026 | 763625837 |
| IGI Report Number | NATURAL DIAMOND |
| Description | ROUND BRILLIANT |
| Shape and Cutting Style | 4.37 - 4.40 X 2.71 MM |
| Measurements | |

GRADING RESULTS

| | |
|---------------|---------------------|
| Carat Weight | 0.32 CARAT |
| Color Grade | E |
| Clarity Grade | INTERNALLY FLAWLESS |
| Cut Grade | EXCELLENT |

ADDITIONAL GRADING INFORMATION

| | |
|----------------|---------------|
| Polish | EXCELLENT |
| Symmetry | EXCELLENT |
| Fluorescence | NONE |
| Inscription(s) | IGI 763625837 |

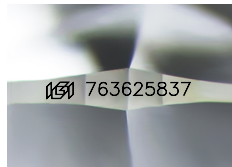

Sample Image Used

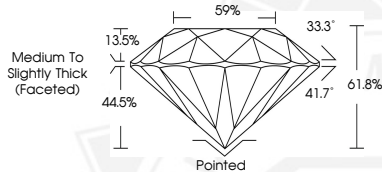

February 23, 2026

IGI Report Number 763625837

ROUND BRILLIANT

NATURAL DIAMOND

4.37 - 4.40 X 2.71 MM

| | |
|----------------|---------------|
| Carat Weight | 0.32 CARAT |
| Color Grade | E |
| Clarity Grade | I.F. |
| Cut Grade | EXCELLENT |
| Polish | EXCELLENT |
| Symmetry | EXCELLENT |
| Fluorescence | NONE |
| Inscription(s) | IGI 763625837 |



THIS DOCUMENT WAS PRODUCED WITH THE FOLLOWING SECURITY MEASURES: SPECIAL DOCUMENT PAPER, INK SCREENS, WATERMARK, BACKGROUND DESIGNS, HOLOGRAM AND OTHER SECURITY FEATURES NOT LISTED AND DO EXCEED DOCUMENT SECURITY INDUSTRY GUIDELINES.

For terms & conditions and to verify this report, please visit www.igi.org