



February 23, 2026

IGI Report Number 763625833

ROUND BRILLIANT

NATURAL DIAMOND

5.19 - 5.23 X 3.26 MM

Carat Weight 0.55 CARAT
Color Grade E
Clarity Grade VVS 1
Cut Grade EXCELLENT
Polish EXCELLENT
Symmetry EXCELLENT
Fluorescence NONE
Inscription(s) IGI 763625833

DIAMOND REPORT

February 23, 2026
IGI Report Number 763625833
Description NATURAL DIAMOND
Shape and Cutting Style ROUND BRILLIANT
Measurements 5.19 - 5.23 X 3.26 MM

GRADING RESULTS

Carat Weight 0.55 CARAT
Color Grade E
Clarity Grade VVS 1
Cut Grade EXCELLENT

ADDITIONAL GRADING INFORMATION

Polish EXCELLENT
Symmetry EXCELLENT
Fluorescence NONE
Identification Features PINPOINT
Inscription(s) IGI 763625833

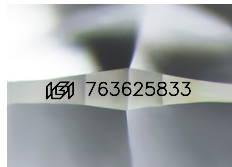

Sample Image Used

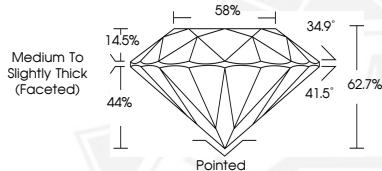

February 23, 2026

IGI Report Number 763625833

ROUND BRILLIANT

NATURAL DIAMOND

5.19 - 5.23 X 3.26 MM

Carat Weight 0.55 CARAT
Color Grade E
Clarity Grade VVS 1
Cut Grade EXCELLENT
Polish EXCELLENT
Symmetry EXCELLENT
Fluorescence NONE
Inscription(s) IGI 763625833



THIS DOCUMENT WAS PRODUCED WITH THE FOLLOWING SECURITY MEASURES: SPECIAL DOCUMENT PAPER, INK SCREENS, WATERMARK, BACKGROUND DESIGNS, HOLOGRAM AND OTHER SECURITY FEATURES NOT LISTED AND DO EXCEED DOCUMENT SECURITY INDUSTRY GUIDELINES.