



**INTERNATIONAL
GEMOLOGICAL
INSTITUTE**

DIAMOND REPORT

February 24, 2026
 IGI Report Number **763625746**
 Description **NATURAL DIAMOND**
 Shape and Cutting Style **PRINCESS CUT**
 Measurements **5.00 X 4.97 X 3.67 MM**

GRADING RESULTS

Carat Weight **0.81 CARAT**
 Color Grade **H**
 Clarity Grade **VS 1**
 Cut Grade **VERY GOOD**

ADDITIONAL GRADING INFORMATION

Polish **EXCELLENT**
 Symmetry **EXCELLENT**
 Fluorescence **NONE**
 Identification Features **CRYSTAL CLOUD**
 Inscription(s) **IGI 763625746**

ELECTRONIC COPY

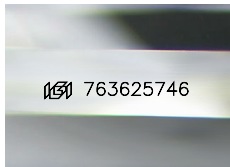

Sample Image Used

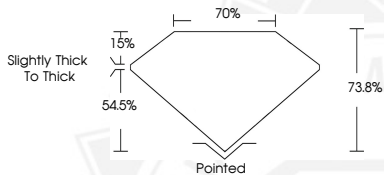

February 24, 2026
 IGI Report Number **763625746**
PRINCESS CUT
NATURAL DIAMOND
5.00 X 4.97 X 3.67 MM
 Carat Weight **0.81 CARAT**
 Color Grade **H**
 Clarity Grade **VS 1**
 Cut Grade **VERY GOOD**
 Polish **EXCELLENT**
 Symmetry **EXCELLENT**
 Fluorescence **NONE**
 Inscription(s) **IGI 763625746**



February 24, 2026
 IGI Report Number **763625746**
PRINCESS CUT
NATURAL DIAMOND
5.00 X 4.97 X 3.67 MM
 Carat Weight **0.81 CARAT**
 Color Grade **H**
 Clarity Grade **VS 1**
 Cut Grade **VERY GOOD**
 Polish **EXCELLENT**
 Symmetry **EXCELLENT**
 Fluorescence **NONE**
 Inscription(s) **IGI 763625746**



THIS DOCUMENT WAS PRODUCED WITH THE FOLLOWING SECURITY MEASURES: SPECIAL DOCUMENT PAPER, INK SCREENS, WATERMARK, BACKGROUND DESIGNS, HOLOGRAM AND OTHER SECURITY FEATURES NOT LISTED AND DO EXCEED DOCUMENT SECURITY INDUSTRY GUIDELINES.

For terms & conditions and to verify this report, please visit www.igi.org