



INTERNATIONAL GEMOLOGICAL INSTITUTE

DIAMOND REPORT

February 26, 2026
 IGI Report Number **763625546**
 Description **NATURAL DIAMOND**
 Shape and Cutting Style **ROUND BRILLIANT**
 Measurements **4.52 - 4.54 X 2.76 MM**

GRADING RESULTS

Carat Weight **0.34 CARAT**
 Color Grade **G**
 Clarity Grade **INTERNALLY FLAWLESS**
 Cut Grade **EXCELLENT**

ADDITIONAL GRADING INFORMATION

Polish **EXCELLENT**
 Symmetry **EXCELLENT**
 Fluorescence **NONE**
 Inscription(s) **IGI 763625546**

ELECTRONIC COPY

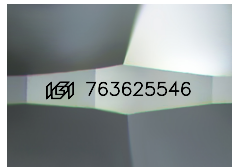

Sample Image Used

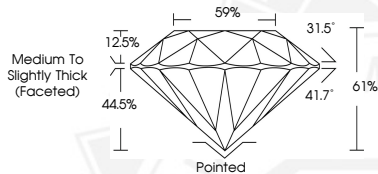

February 26, 2026

IGI Report Number **763625546**

ROUND BRILLIANT

NATURAL DIAMOND

4.52 - 4.54 X 2.76 MM

Carat Weight **0.34 CARAT**

Color Grade **G**

Clarity Grade **I.F.**

Cut Grade **EXCELLENT**

Polish **EXCELLENT**

Symmetry **EXCELLENT**

Fluorescence **NONE**

Inscription(s) **IGI 763625546**



February 26, 2026

IGI Report Number **763625546**

ROUND BRILLIANT

NATURAL DIAMOND

4.52 - 4.54 X 2.76 MM

Carat Weight **0.34 CARAT**

Color Grade **G**

Clarity Grade **I.F.**

Cut Grade **EXCELLENT**

Polish **EXCELLENT**

Symmetry **EXCELLENT**

Fluorescence **NONE**

Inscription(s) **IGI 763625546**



THIS DOCUMENT WAS PRODUCED WITH THE FOLLOWING SECURITY MEASURES: SPECIAL DOCUMENT PAPER, INK SCREENS, WATERMARK, BACKGROUND DESIGNS, HOLOGRAM AND OTHER SECURITY FEATURES NOT LISTED AND DO EXCEED DOCUMENT SECURITY INDUSTRY GUIDELINES.

For terms & conditions and to verify this report, please visit www.igi.org