



February 5, 2026

IGI Report Number 763625518

ROUND BRILLIANT

NATURAL DIAMOND

4.72 - 4.75 X 2.96 MM

0.41 CARAT

Carat Weight

Color Grade

Clarity Grade

Cut Grade

Polish

Symmetry

Fluorescence

Inscription(s)

H

I.F.

EXCELLENT

EXCELLENT

NONE

IGI 763625518

Comments: IDEAL CUT ROUND  
BRILLIANT

**DIAMOND REPORT**

February 5, 2026

IGI Report Number

763625518

Description

NATURAL DIAMOND

Shape and Cutting Style

ROUND BRILLIANT

Measurements

4.72 - 4.75 X 2.96 MM

**GRADING RESULTS**

Carat Weight

0.41 CARAT

Color Grade

H

Clarity Grade

INTERNALLY FLAWLESS

Cut Grade

EXCELLENT

**ADDITIONAL GRADING INFORMATION**

Polish

EXCELLENT

Symmetry

EXCELLENT

Fluorescence

NONE

Inscription(s)

IGI 763625518

Comments: IDEAL CUT ROUND BRILLIANT

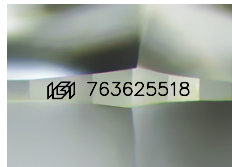

Sample Image Used

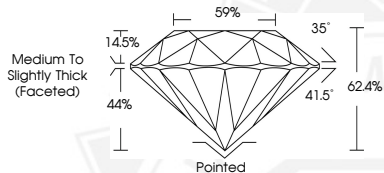

February 5, 2026

IGI Report Number 763625518

ROUND BRILLIANT

NATURAL DIAMOND

4.72 - 4.75 X 2.96 MM

0.41 CARAT

Carat Weight

Color Grade

Clarity Grade

Cut Grade

Polish

Symmetry

Fluorescence

Inscription(s)

H

I.F.

EXCELLENT

EXCELLENT

NONE

IGI 763625518

Comments: IDEAL CUT ROUND  
BRILLIANT



THIS DOCUMENT WAS PRODUCED WITH THE FOLLOWING SECURITY MEASURES: SPECIAL DOCUMENT PAPER, INK SCREENS, WATERMARK, BACKGROUND DESIGNS, HOLOGRAM AND OTHER SECURITY FEATURES NOT LISTED AND DO EXCEED DOCUMENT SECURITY INDUSTRY GUIDELINES.