



February 4, 2026

IGI Report Number 763625485

ROUND BRILLIANT

NATURAL DIAMOND

4.48 - 4.52 X 2.81 MM

Carat Weight 0.35 CARAT
Color Grade H
Clarity Grade VVS 1
Cut Grade EXCELLENT
Polish EXCELLENT
Symmetry EXCELLENT
Fluorescence NONE
Inscription(s) (IGI) 763625485

Comments: IDEAL CUT ROUND BRILLIANT

DIAMOND REPORT

February 4, 2026

IGI Report Number

763625485

Description

NATURAL DIAMOND

Shape and Cutting Style

ROUND BRILLIANT

Measurements

4.48 - 4.52 X 2.81 MM

GRADING RESULTS

Carat Weight

0.35 CARAT

Color Grade

H

Clarity Grade

VVS 1

Cut Grade

EXCELLENT

ADDITIONAL GRADING INFORMATION

Polish

EXCELLENT

Symmetry

EXCELLENT

Fluorescence

NONE

Identification Features

PINPOINT

Inscription(s)

(IGI) 763625485

Comments: IDEAL CUT ROUND BRILLIANT

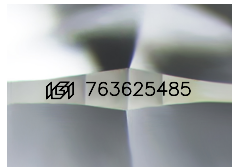

Sample Image Used

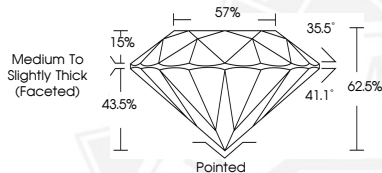

February 4, 2026

IGI Report Number 763625485

ROUND BRILLIANT

NATURAL DIAMOND

4.48 - 4.52 X 2.81 MM

Carat Weight 0.35 CARAT
Color Grade H
Clarity Grade VVS 1
Cut Grade EXCELLENT
Polish EXCELLENT
Symmetry EXCELLENT
Fluorescence NONE
Inscription(s) (IGI) 763625485

Comments: IDEAL CUT ROUND BRILLIANT



THIS DOCUMENT WAS PRODUCED WITH THE FOLLOWING SECURITY MEASURES: SPECIAL DOCUMENT PAPER, INK SCREENS, WATERMARK, BACKGROUND DESIGNS, HOLOGRAM AND OTHER SECURITY FEATURES NOT LISTED AND DO EXCEED DOCUMENT SECURITY INDUSTRY GUIDELINES.