



February 5, 2026

IGI Report Number 763625438

ROUND BRILLIANT

NATURAL DIAMOND

4.68 - 4.72 X 2.93 MM

Carat Weight 0.40 CARAT

Color Grade I

Clarity Grade VS 2

Cut Grade EXCELLENT

Polish EXCELLENT

Symmetry EXCELLENT

Fluorescence NONE

Inscription(s) IGI 763625438

Comments: IDEAL CUT ROUND

BRILLIANT

**DIAMOND REPORT**

February 5, 2026

IGI Report Number

763625438

Description

NATURAL DIAMOND

Shape and Cutting Style

ROUND BRILLIANT

Measurements

4.68 - 4.72 X 2.93 MM

**GRADING RESULTS**

Carat Weight

0.40 CARAT

Color Grade

I

Clarity Grade

VS 2

Cut Grade

EXCELLENT

**ADDITIONAL GRADING INFORMATION**

Polish

EXCELLENT

Symmetry

EXCELLENT

Fluorescence

NONE

Identification Features

CRYSTAL

Inscription(s)

IGI 763625438

Comments: IDEAL CUT ROUND BRILLIANT

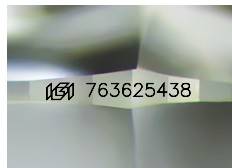

Sample Image Used

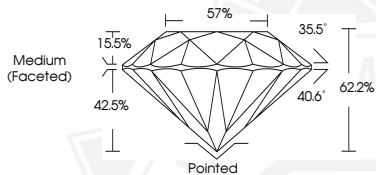

February 5, 2026

IGI Report Number 763625438

ROUND BRILLIANT

NATURAL DIAMOND

4.68 - 4.72 X 2.93 MM

Carat Weight 0.40 CARAT

Color Grade I

Clarity Grade VS 2

Cut Grade EXCELLENT

Polish EXCELLENT

Symmetry EXCELLENT

Fluorescence NONE

Inscription(s) IGI 763625438

Comments: IDEAL CUT ROUND

BRILLIANT



THIS DOCUMENT WAS PRODUCED WITH THE FOLLOWING SECURITY MEASURES: SPECIAL DOCUMENT PAPER, INK SCREENS, WATERMARK, BACKGROUND DESIGNS, HOLOGRAM AND OTHER SECURITY FEATURES NOT LISTED AND DO EXCEED DOCUMENT SECURITY INDUSTRY GUIDELINES.