



February 4, 2026

IGI Report Number 763625429

**ROUND BRILLIANT  
NATURAL DIAMOND**  
4.57 - 4.61 X 2.88 MM

Carat Weight 0.37 CARAT  
Color Grade I  
Clarity Grade VS 2  
Cut Grade EXCELLENT  
Polish EXCELLENT  
Symmetry EXCELLENT  
Fluorescence NONE  
Inscription(s) (IGI) 763625429

**DIAMOND REPORT**

February 4, 2026  
IGI Report Number 763625429  
Description NATURAL DIAMOND  
Shape and Cutting Style ROUND BRILLIANT  
Measurements 4.57 - 4.61 X 2.88 MM

**GRADING RESULTS**

Carat Weight 0.37 CARAT  
Color Grade I  
Clarity Grade VS 2  
Cut Grade EXCELLENT

**ADDITIONAL GRADING INFORMATION**

Polish EXCELLENT  
Symmetry EXCELLENT  
Fluorescence NONE  
Identification Features CLOUD, CRYSTAL  
Inscription(s) (IGI) 763625429

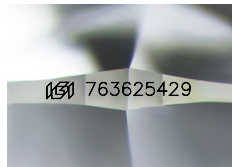

Sample Image Used

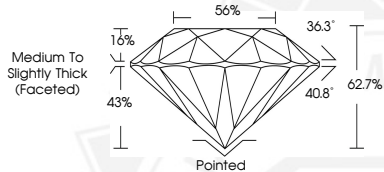

February 4, 2026

IGI Report Number 763625429

**ROUND BRILLIANT  
NATURAL DIAMOND**  
4.57 - 4.61 X 2.88 MM

Carat Weight 0.37 CARAT  
Color Grade I  
Clarity Grade VS 2  
Cut Grade EXCELLENT  
Polish EXCELLENT  
Symmetry EXCELLENT  
Fluorescence NONE  
Inscription(s) (IGI) 763625429



THIS DOCUMENT WAS PRODUCED WITH THE FOLLOWING SECURITY MEASURES: SPECIAL DOCUMENT PAPER, INK SCREENS, WATERMARK, BACKGROUND DESIGNS, HOLOGRAM AND OTHER SECURITY FEATURES NOT LISTED AND DO EXCEED DOCUMENT SECURITY INDUSTRY GUIDELINES.