

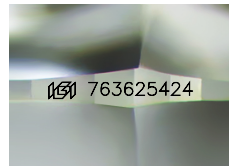

February 4, 2026  
**IGI Report Number 763625424**  
**ROUND BRILLIANT**  
**NATURAL DIAMOND**  
**4.30 - 4.33 X 2.69 MM**  
**0.31 CARAT**  
**I**  
**I.F.**  
**EXCELLENT**  
**EXCELLENT**  
**EXCELLENT**  
**NONE**  
**INSCRIPTION(S)** IGI 763625424  
**Comments: IDEAL CUT ROUND BRILLIANT**

**DIAMOND REPORT**

February 4, 2026  
**IGI Report Number 763625424**  
**Description NATURAL DIAMOND**  
**Shape and Cutting Style ROUND BRILLIANT**  
**Measurements 4.30 - 4.33 X 2.69 MM**



Sample Image Used

**GRADING RESULTS**

**Carat Weight 0.31 CARAT**  
**Color Grade I**  
**Clarity Grade INTERNALLY FLAWLESS**  
**Cut Grade EXCELLENT**

**ADDITIONAL GRADING INFORMATION**

**Polish EXCELLENT**  
**Symmetry EXCELLENT**  
**Fluorescence NONE**  
**Inscription(s) IGI 763625424**  
**Comments: IDEAL CUT ROUND BRILLIANT**

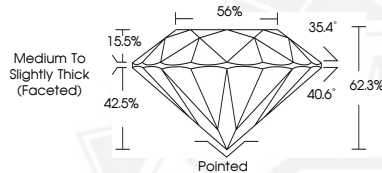

February 4, 2026  
**IGI Report Number 763625424**  
**ROUND BRILLIANT**  
**NATURAL DIAMOND**  
**4.30 - 4.33 X 2.69 MM**  
**0.31 CARAT**  
**I**  
**I.F.**  
**EXCELLENT**  
**EXCELLENT**  
**EXCELLENT**  
**NONE**  
**INSCRIPTION(S)** IGI 763625424  
**Comments: IDEAL CUT ROUND BRILLIANT**

THIS DOCUMENT WAS PRODUCED WITH THE FOLLOWING SECURITY MEASURES: SPECIAL DOCUMENT PAPER, INK SCREENS, WATERMARK, BACKGROUND DESIGNS, HOLOGRAM AND OTHER SECURITY FEATURES NOT LISTED AND DO EXCEED DOCUMENT SECURITY INDUSTRY GUIDELINES.