



February 5, 2026

IGI Report Number 763625350

ROUND BRILLIANT

NATURAL DIAMOND

4.71 - 4.75 X 2.92 MM

Carat Weight **0.40 CARAT**

Color Grade **H**

Clarity Grade **I.F.**

Cut Grade **EXCELLENT**

Polish **EXCELLENT**

Symmetry **EXCELLENT**

Fluorescence **NONE**

Inscription(s) **IGI 763625350**

Comments: IDEAL CUT ROUND
BRILLIANT

DIAMOND REPORT

February 5, 2026

IGI Report Number

763625350

Description

NATURAL DIAMOND

Shape and Cutting Style

ROUND BRILLIANT

Measurements

4.71 - 4.75 X 2.92 MM

GRADING RESULTS

Carat Weight

0.40 CARAT

Color Grade

H

Clarity Grade

INTERNALLY FLAWLESS

Cut Grade

EXCELLENT

ADDITIONAL GRADING INFORMATION

Polish

EXCELLENT

Symmetry

EXCELLENT

Fluorescence

NONE

Inscription(s)

IGI 763625350

Comments: IDEAL CUT ROUND BRILLIANT

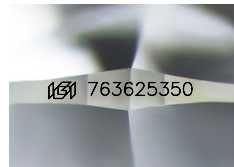

Sample Image Used

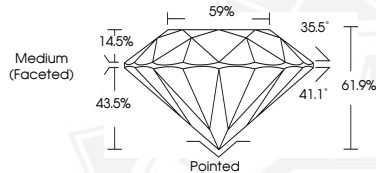

February 5, 2026

IGI Report Number 763625350

ROUND BRILLIANT

NATURAL DIAMOND

4.71 - 4.75 X 2.92 MM

Carat Weight **0.40 CARAT**

Color Grade **H**

Clarity Grade **I.F.**

Cut Grade **EXCELLENT**

Polish **EXCELLENT**

Symmetry **EXCELLENT**

Fluorescence **NONE**

Inscription(s) **IGI 763625350**

Comments: IDEAL CUT ROUND
BRILLIANT



THIS DOCUMENT WAS PRODUCED WITH THE FOLLOWING SECURITY MEASURES: SPECIAL DOCUMENT PAPER, INK SCREENS, WATERMARK, BACKGROUND DESIGNS, HOLOGRAM AND OTHER SECURITY FEATURES NOT LISTED AND DO EXCEED DOCUMENT SECURITY INDUSTRY GUIDELINES.