



February 4, 2026

IGI Report Number 763625303

ROUND BRILLIANT

NATURAL DIAMOND

5.05 - 5.09 X 3.15 MM

Carat Weight 0.50 CARAT  
Color Grade G  
Clarity Grade I.F.  
Cut Grade EXCELLENT  
Polish EXCELLENT  
Symmetry EXCELLENT  
Fluorescence NONE  
Inscription(s) IGI 763625303

**DIAMOND REPORT**

February 4, 2026  
IGI Report Number 763625303  
Description NATURAL DIAMOND  
Shape and Cutting Style ROUND BRILLIANT  
Measurements 5.05 - 5.09 X 3.15 MM

**GRADING RESULTS**

Carat Weight 0.50 CARAT  
Color Grade G  
Clarity Grade INTERNALLY FLAWLESS  
Cut Grade EXCELLENT

**ADDITIONAL GRADING INFORMATION**

Polish EXCELLENT  
Symmetry EXCELLENT  
Fluorescence NONE  
Inscription(s) IGI 763625303

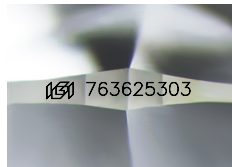

Sample Image Used

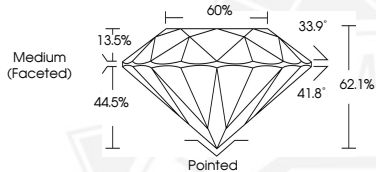

February 4, 2026

IGI Report Number 763625303

ROUND BRILLIANT

NATURAL DIAMOND

5.05 - 5.09 X 3.15 MM

Carat Weight 0.50 CARAT  
Color Grade G  
Clarity Grade I.F.  
Cut Grade EXCELLENT  
Polish EXCELLENT  
Symmetry EXCELLENT  
Fluorescence NONE  
Inscription(s) IGI 763625303



THIS DOCUMENT WAS PRODUCED WITH THE FOLLOWING SECURITY MEASURES: SPECIAL DOCUMENT PAPER, INK SCREENS, WATERMARK, BACKGROUND DESIGNS, HOLOGRAM AND OTHER SECURITY FEATURES NOT LISTED AND DO EXCEED DOCUMENT SECURITY INDUSTRY GUIDELINES.