



February 4, 2026

IGI Report Number 763625247

ROUND BRILLIANT

NATURAL DIAMOND

5.10 - 5.13 X 3.18 MM

Carat Weight 0.51 CARAT
Color Grade G
Clarity Grade I.F.
Cut Grade EXCELLENT
Polish EXCELLENT
Symmetry EXCELLENT
Fluorescence NONE
Inscription(s) IGI 763625247

Comments: IDEAL CUT ROUND BRILLIANT

DIAMOND REPORT

February 4, 2026

IGI Report Number

763625247

Description

NATURAL DIAMOND

Shape and Cutting Style

ROUND BRILLIANT

Measurements

5.10 - 5.13 X 3.18 MM

GRADING RESULTS

Carat Weight

0.51 CARAT

Color Grade

G

Clarity Grade

INTERNALLY FLAWLESS

Cut Grade

EXCELLENT

ADDITIONAL GRADING INFORMATION

Polish

EXCELLENT

Symmetry

EXCELLENT

Fluorescence

NONE

Inscription(s)

IGI 763625247

Comments: IDEAL CUT ROUND BRILLIANT

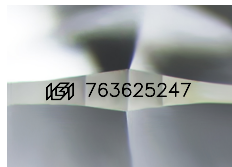

Sample Image Used

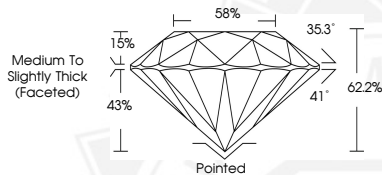

February 4, 2026

IGI Report Number 763625247

ROUND BRILLIANT

NATURAL DIAMOND

5.10 - 5.13 X 3.18 MM

Carat Weight 0.51 CARAT
Color Grade G
Clarity Grade I.F.
Cut Grade EXCELLENT
Polish EXCELLENT
Symmetry EXCELLENT
Fluorescence NONE
Inscription(s) IGI 763625247

Comments: IDEAL CUT ROUND BRILLIANT



THIS DOCUMENT WAS PRODUCED WITH THE FOLLOWING SECURITY MEASURES: SPECIAL DOCUMENT PAPER, INK SCREENS, WATERMARK, BACKGROUND DESIGNS, HOLOGRAM AND OTHER SECURITY FEATURES NOT LISTED AND DO EXCEED DOCUMENT SECURITY INDUSTRY GUIDELINES.