



**DIAMOND REPORT**

February 5, 2026  
IGI Report Number **763625134**  
Description **NATURAL DIAMOND**  
Shape and Cutting Style **PRINCESS CUT**  
Measurements **4.85 X 4.82 X 3.55 MM**

**GRADING RESULTS**

Carat Weight **0.73 CARAT**  
Color Grade **H**  
Clarity Grade **VVS 1**  
Cut Grade **VERY GOOD**

**ADDITIONAL GRADING INFORMATION**

Polish **EXCELLENT**  
Symmetry **VERY GOOD**  
Fluorescence **NONE**  
Identification Features **PINPOINT**  
Inscription(s) **IGI 763625134**

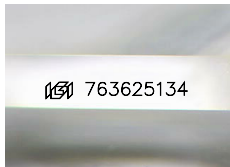

Sample Image Used

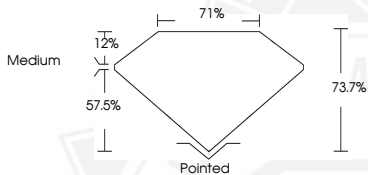

February 5, 2026  
IGI Report Number **763625134**  
**PRINCESS CUT**  
**NATURAL DIAMOND**  
**4.85 X 4.82 X 3.55 MM**  
Carat Weight **0.73 CARAT**  
Color Grade **H**  
Clarity Grade **VVS 1**  
Cut Grade **VERY GOOD**  
Polish **EXCELLENT**  
Symmetry **VERY GOOD**  
Fluorescence **NONE**  
Inscription(s) **IGI 763625134**



February 5, 2026  
IGI Report Number **763625134**  
**PRINCESS CUT**  
**NATURAL DIAMOND**  
**4.85 X 4.82 X 3.55 MM**  
Carat Weight **0.73 CARAT**  
Color Grade **H**  
Clarity Grade **VVS 1**  
Cut Grade **VERY GOOD**  
Polish **EXCELLENT**  
Symmetry **VERY GOOD**  
Fluorescence **NONE**  
Inscription(s) **IGI 763625134**



THIS DOCUMENT WAS PRODUCED WITH THE FOLLOWING SECURITY MEASURES: SPECIAL DOCUMENT PAPER, INK SCREENS, WATERMARK, BACKGROUND DESIGNS, HOLOGRAM AND OTHER SECURITY FEATURES NOT LISTED AND DO EXCEED DOCUMENT SECURITY INDUSTRY GUIDELINES.