



**INTERNATIONAL  
GEMOLOGICAL  
INSTITUTE**

**ELECTRONIC COPY**



February 5, 2026

IGI Report Number 763624895

ROUND BRILLIANT

NATURAL DIAMOND

4.40 - 4.43 X 2.74 MM

Carat Weight 0.33 CARAT

Color Grade H

Clarity Grade VVS 2

Cut Grade EXCELLENT

Polish EXCELLENT

Symmetry EXCELLENT

Fluorescence NONE

Inscription(s) IGI 763624895

Comments: IDEAL CUT ROUND

BRILLIANT

**DIAMOND REPORT**

February 5, 2026

IGI Report Number

763624895

Description

NATURAL DIAMOND

Shape and Cutting Style

ROUND BRILLIANT

Measurements

4.40 - 4.43 X 2.74 MM

**GRADING RESULTS**

Carat Weight

0.33 CARAT

Color Grade

H

Clarity Grade

VVS 2

Cut Grade

EXCELLENT

**ADDITIONAL GRADING INFORMATION**

Polish

EXCELLENT

Symmetry

EXCELLENT

Fluorescence

NONE

Identification Features

CRYSTAL CLOUD

Inscription(s)

IGI 763624895

Comments: IDEAL CUT ROUND BRILLIANT

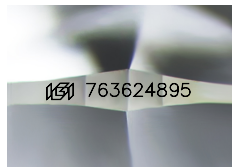

Sample Image Used

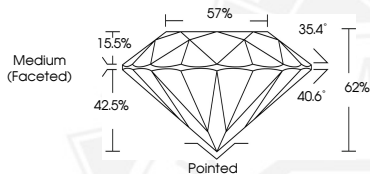

February 5, 2026

IGI Report Number 763624895

ROUND BRILLIANT

NATURAL DIAMOND

4.40 - 4.43 X 2.74 MM

Carat Weight 0.33 CARAT

Color Grade H

Clarity Grade VVS 2

Cut Grade EXCELLENT

Polish EXCELLENT

Symmetry EXCELLENT

Fluorescence NONE

Inscription(s) IGI 763624895

Comments: IDEAL CUT ROUND

BRILLIANT



THIS DOCUMENT WAS PRODUCED WITH THE FOLLOWING SECURITY MEASURES: SPECIAL DOCUMENT PAPER, INK SCREENS, WATERMARK, BACKGROUND DESIGNS, HOLOGRAM AND OTHER SECURITY FEATURES NOT LISTED AND DO EXCEED DOCUMENT SECURITY INDUSTRY GUIDELINES.

For terms & conditions and to verify this report, please visit [www.igi.org](http://www.igi.org)