



February 5, 2026

IGI Report Number 763624808

ROUND BRILLIANT

NATURAL DIAMOND

4.39 - 4.43 X 2.75 MM

Carat Weight 0.33 CARAT

Color Grade F

Clarity Grade VVS 1

Cut Grade EXCELLENT

Polish EXCELLENT

Symmetry EXCELLENT

Fluorescence NONE

Inscription(s) (IGI) 763624808

Comments: IDEAL CUT ROUND
BRILLIANT

DIAMOND REPORT

February 5, 2026

IGI Report Number

763624808

Description

NATURAL DIAMOND

Shape and Cutting Style

ROUND BRILLIANT

Measurements

4.39 - 4.43 X 2.75 MM

GRADING RESULTS

Carat Weight

0.33 CARAT

Color Grade

F

Clarity Grade

VVS 1

Cut Grade

EXCELLENT

ADDITIONAL GRADING INFORMATION

Polish

EXCELLENT

Symmetry

EXCELLENT

Fluorescence

NONE

Identification Features

CLOUD, PINPOINT

Inscription(s)

(IGI) 763624808

Comments: IDEAL CUT ROUND BRILLIANT

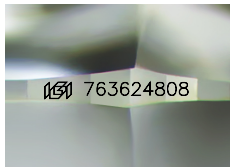

Sample Image Used

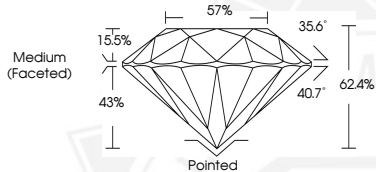

February 5, 2026

IGI Report Number 763624808

ROUND BRILLIANT

NATURAL DIAMOND

4.39 - 4.43 X 2.75 MM

Carat Weight 0.33 CARAT

Color Grade F

Clarity Grade VVS 1

Cut Grade EXCELLENT

Polish EXCELLENT

Symmetry EXCELLENT

Fluorescence NONE

Inscription(s) (IGI) 763624808

Comments: IDEAL CUT ROUND
BRILLIANT



THIS DOCUMENT WAS PRODUCED WITH THE FOLLOWING SECURITY MEASURES: SPECIAL DOCUMENT PAPER, INK SCREENS, WATERMARK, BACKGROUND DESIGNS, HOLOGRAM AND OTHER SECURITY FEATURES NOT LISTED AND DO EXCEED DOCUMENT SECURITY INDUSTRY GUIDELINES.