



DIAMOND REPORT

February 4, 2026
 IGI Report Number **763624717**
 Description **NATURAL DIAMOND**
 Shape and Cutting Style **ROUND BRILLIANT**
 Measurements **4.37 - 4.40 X 2.73 MM**

GRADING RESULTS

Carat Weight **0.32 CARAT**
 Color Grade **I**
 Clarity Grade **INTERNALLY FLAWLESS**
 Cut Grade **EXCELLENT**

ADDITIONAL GRADING INFORMATION

Polish **EXCELLENT**
 Symmetry **EXCELLENT**
 Fluorescence **NONE**
 Inscription(s) **IGI 763624717**
 Comments: IDEAL CUT ROUND BRILLIANT

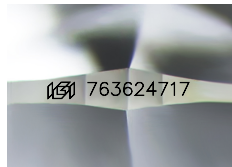

Sample Image Used

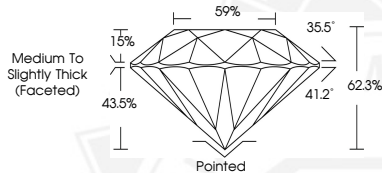

February 4, 2026
 IGI Report Number **763624717**
 ROUND BRILLIANT
 NATURAL DIAMOND
 4.37 - 4.40 X 2.73 MM
 Carat Weight **0.32 CARAT**
 Color Grade **I**
 Clarity Grade **I.F.**
 Cut Grade **EXCELLENT**
 Polish **EXCELLENT**
 Symmetry **EXCELLENT**
 Fluorescence **NONE**
 Inscription(s) **IGI 763624717**
 Comments: IDEAL CUT ROUND BRILLIANT



February 4, 2026
 IGI Report Number **763624717**
 ROUND BRILLIANT
 NATURAL DIAMOND
 4.37 - 4.40 X 2.73 MM
 Carat Weight **0.32 CARAT**
 Color Grade **I**
 Clarity Grade **I.F.**
 Cut Grade **EXCELLENT**
 Polish **EXCELLENT**
 Symmetry **EXCELLENT**
 Fluorescence **NONE**
 Inscription(s) **IGI 763624717**
 Comments: IDEAL CUT ROUND BRILLIANT



THIS DOCUMENT WAS PRODUCED WITH THE FOLLOWING SECURITY MEASURES: SPECIAL DOCUMENT PAPER, INK SCREENS, WATERMARK, BACKGROUND DESIGNS, HOLOGRAM AND OTHER SECURITY FEATURES NOT LISTED AND DO EXCEED DOCUMENT SECURITY INDUSTRY GUIDELINES.