



# INTERNATIONAL GEMOLOGICAL INSTITUTE

## DIAMOND REPORT

January 20, 2026  
IGI Report Number  
Description  
Shape and Cutting Style  
Measurements

763624596  
NATURAL DIAMOND  
ROUND BRILLIANT  
4.68 - 4.71 X 2.94 MM

## GRADING RESULTS

Carat Weight 0.40 CARAT  
Color Grade I  
Clarity Grade VVS 1  
Cut Grade EXCELLENT

## ADDITIONAL GRADING INFORMATION

Polish EXCELLENT  
Symmetry EXCELLENT  
Fluorescence NONE  
Identification Features FEATHER  
Inscription(s) IGI 763624596  
Comments: IDEAL CUT ROUND BRILLIANT

ELECTRONIC COPY

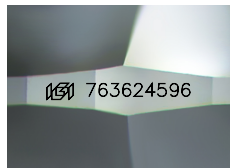

Sample Image Used

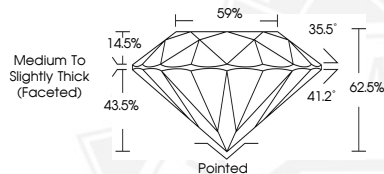

THIS DOCUMENT WAS PRODUCED WITH THE FOLLOWING SECURITY MEASURES: SPECIAL DOCUMENT PAPER, INK SCREENS, WATERMARK, BACKGROUND DESIGNS, HOLOGRAM AND OTHER SECURITY FEATURES NOT LISTED AND DO EXCEED DOCUMENT SECURITY INDUSTRY GUIDELINES.

For terms & conditions and to verify this report, please visit [www.igi.org](http://www.igi.org)



January 20, 2026  
IGI Report Number 763624596  
ROUND BRILLIANT  
NATURAL DIAMOND  
4.68 - 4.71 X 2.94 MM  
Carat Weight 0.40 CARAT  
Color Grade I  
Clarity Grade VVS 1  
Cut Grade EXCELLENT  
Polish EXCELLENT  
Symmetry EXCELLENT  
Fluorescence NONE  
Inscription(s) IGI 763624596  
Comments: IDEAL CUT ROUND BRILLIANT



January 20, 2026  
IGI Report Number 763624596  
ROUND BRILLIANT  
NATURAL DIAMOND  
4.68 - 4.71 X 2.94 MM  
Carat Weight 0.40 CARAT  
Color Grade I  
Clarity Grade VVS 1  
Cut Grade EXCELLENT  
Polish EXCELLENT  
Symmetry EXCELLENT  
Fluorescence NONE  
Inscription(s) IGI 763624596  
Comments: IDEAL CUT ROUND BRILLIANT